WEATHER FORECASTS

Victoria and Vicinity—Moderate to fresh southerly to westerly winds; generally fair; stationary or higher temperature.

Vancouver and Vicinity—Light to moderate easterly to southerly winds; generally fair; stationary or higher temperature.

The Daily Colonist.

(ESTABLISHED 1858)

COLONIST TELEPHONES

Business Office	11
Circulation	12
Job Printing	197
Editorial Rooms	80
Editor	2111

NO. 144—SIXTY-FIFTH YEAR | VICTORIA, BRITISH COLUMBIA, WEDNESDAY, MAY 30, 1923 | EIGHTEEN PAGES

RESOLUTIONS ON BUDGET PASSED

Provide for Reduced Cigarette Tax, Bounty on Copper Bars or Rods, Repeal of Manila Hemp Bounty

KEEN DISCUSSION ON COPPER BOUNTY MOTION

Hon. J. H. King Looks for Canada to Place Copper Ores on Market in Competition With Other Countries

OTTAWA, May 29.—Three budget resolutions went through the House tonight and bills based thereon were given first reading. The resolutions provided for:

Reduction in the tax on cigarettes; payment of bounty on coppey bars or rods; repeal of the bounties on Manila hemp used in the manufacture of binder twine.

Discussion of the copper bounty resolution was keen, the resolution being finally adopted by a standing vote of 72 to 48. Messrs Humphrey and McBride voted with the Government from the Progressive benches. Mr. A. B. Hudson, from the Liberal benches, voted against the resolution.

The first resolution to be moved was that to abolish the increased taxes on cigarettes, and the tax on beet root sugar.

Sir Henry Drayton reminded the House that he had predicted last year that this increase in taxation would result in loss of revenue. He estimated the loss on cigarettes alone at $1,250,000.

Hon. W. S. Fielding, said that the loss was not as great as Sir Henry had estimated. The revenue for the fiscal year 1922 under this section was $14,710,889, while for the fiscal year 1923 it was $14,079,062.

Mr. Meighen said that Mr. Fielding was including in his revenue statement an increase in the receipts of raw tobacco. Leaving that out, the loss on cigarettes, alone was a little greater than Sir Henry Drayton stated. Moreover the Minister had forgotten the damage to Canadian business through the growth of smuggling. Bootlegging in cigarettes between the United States and Canada had now been commenced and it would be harder to stop than bootlegging liquor. The resolution then carried.

The resolution authorizing the Governor-in-Council to pay bounties on copper bars or rods was amended by Mr. Fielding. The amendment provides that there shall be no bounty paid on copper rods made from copper bars on which a bounty already has been paid.

Mr. Fielding explained that this was simply to prevent the payment of two bounties.

Protective Duty.

General J. A. Clark, Conservative, Burrard, urged a protective duty rather than a bounty. Also, he failed to see why this particular industry was favored and others ignored. He had brought to the attention of the Minister the situation in which a creosoting plant in North Vancouver found itself.

He did not want the industry bonused but he thought that a duty of fifteen per cent should be put on the American product as a protection to the Canadian plant.

Mr. Fielding replied that the industry in question was not a new industry. It was established under the free list and the House has been asked to take it from the free list and make it dutiable.

Sir Henry Drayton asked if it was to be understood this industry was to be denied protection simply because it was started from the free list.

Mr. Fielding asked why Sir Henry had not given the industry protection when it was in his power to do so.

"This," retorted Sir Henry, "is always the argument that we did not do it. What is the Government holding office for? Is there any reason why it should not be done now?"

Mr. Fielding said the Government was holding office because the people of Canada got tired of a set of gentlemen and wanted a change. The reason this duty was not put on was because the Government was unwilling to take articles from the free list and put them on the dutiable list.

Hon J. H. King, said the country had allowed copper ore to be shipped to the United States for refining. With this bounty he anticipated that Canada would in four or five years place copper ores on the market in competition with other countries. The cresote industry was not in the same category. He was satisfied that with the bonus, the copper industry would do as well as the lead and zinc industries had done and they were holding their own in the world markets.

FLAMES WIPE OUT BUSINESS SECTION

Fire In Ontario Farming Village Does Damage of Between $150,000 and $200,000

SUDBURY, Ont., May 29.—The entire business section of Verner, a small farming village between Sudbury and North Bay, was wiped out by fire this afternoon. The damage is estimated at between $150,000 and $200,000.

There was no loss of life.

MINE MANAGERS' EXAMS.

NANAIMO, May 29.—Mr. James Dixon, of the Mine Department, Victoria, and Inspector of Mines T. R. Jackson are in town, conducting mine managers' examinations, there being twelve candidates writing for the various grades.

Government to Be Asked to Dismiss Pension Board Men

Public Meeting, Angered at Injustices Laid Bare by Mr. H. Despard Twigg in Address, Passes Resolution Requesting Removal of Members of Pension Body—Citizens' Committee to Back This Up

RETURNED MEN EXPLAIN TROUBLES TO CITIZENS

AFTER listening with close attention to a slashing attack by Mr. H. Despard Twigg upon the actions of the Pension Board, an indignant body of three hundred citizens assembled at the public meeting held last night in the Chamber of Commerce auditorium unanimously passed, by a standing vote, a resolution calling upon the Dominion Government to remove the members of the board from office. Speaking for well over an hour, Mr. Twigg, who is Commandant of the Canadian Legion here and a leading figure in the fight of the returned men for justice in the matter of pensions, quoted individual cases of harsh treatment by the Pensions Board, gave portions of the recent report of the Royal Commission investigating the acts of the board, and piled up a formidable amount of evidence as an indictment against those at the head of pension affairs in Canada.

Upon the completion of Mr. Twigg's address, Bishop Schofield, declaring that matters must be set right, asked how best it could be done. On the advice of Mr. Twigg, he moved a resolution calling upon the Dominion Government to remove the members of the Pension Board, and Alderman E. S. Woodward, secretary of the Trades and Labor Council, seconded it on behalf of organized labor in Victoria. A committee, composed of the mover, seconder and Mr. C. T. Cross, president of the Chamber of Commerce, then was appointed to draft the resolution, which it immediately did with the assistance of Mr. Twigg.

The resolution was passed by a unanimous standing vote, and read as follows:

"Whereas the findings of the Royal Commission on Pensions constitute a grave indictment of the Pension Board in their administration of the Pension Board and shows that the members thereof are unfitted to fairly administer the Act;

"Resolved, that in the opinion of this meeting of representative public men and women of Victoria, the Government forthwith take the necessary steps to remove the members of the Pension Board from office;

"And further, be is resolved that copies of this resolution be sent to the Premier, members of the Cabinet and members for British Columbia in the Senate and House of Commons."

To Explain Grievances

Mr. B. C. Nicholas presided over the meeting, and in his opening remarks, explained that it was a public one called by the returned men to lay their grievances in regard to pensions before the citizens of Victoria.

Mr. Twigg took up various phases of the pensions question. A woman whose husband died from cancer five minutes before the official end of the war, said he, would be given a pension by the Board; while one whose husband died five minutes after the hour set down would not. The Pension Board took the stand that the statute was there and had to be enforced, and asked whether the thought that the Board was following out the intention of Parliament in regard to the above-mentioned situation, the head of the Board had said, "I think so."

The Board had pursued heartless methods and had strained the law to adopt a stand which the Royal Commission had declared was not justified under the section of the Act.

It had been the claim of Mr. MacNeill, of the G.W.V.A., that the Pension Board had perpetrated fraud. The report of the Royal Commission showed that if it did not commit fraud it had come as close ah any men could. The members of the Board had gone out of their way to avoid doing justice to the returned men and had strained the law against applicants. They had evidently the fear hanging over them that they would spend too much. Enlisted in the C.E.F. were 690,000 men; 418,000 had gone overseas, and 350,000 had reached France. The killed and wounded had numbered 212,229. Out of 149,733 wounded, only 45,000 disabled men were receiving pensions. In 1920 pensions had totalled $72,000, while in 1922 they had reached only $65,000.

Should Cost More

The figure should go up and not down, as the cases which should receive pensions were increasing.

Under the Act, the three members of the Pension Board were appointed for a term of ten years and could only be removed by the Government for misconduct. Mr. Twigg said that he had asked the Deputy Minister of the S.C.R. why it had been thought necessary to entrench the members of the Board so securely in their positions, and he had explained that it had been thought if the right men were put in office for a ten-year term they would be above political influence. This was very proper, admitted Mr. Twigg, but it cast a slur on politics as they existed in Canada. He did not believe there was anything evil about the members of the Board, but they were not big enough to carry out their jobs. Now they were hiding behind their positions.

It had been proved that the fault lay, not with the legislation but with the administration. Since the Royal Commission had reported this, there had been more cases than ever turned down, and the Board had announced its intention of challenging the Commission's findings on the floor of the House. This question of looking after the veterans and their dependents was going to be thrown into the arena of politics, and the Commission would endeavor to force through their in-

(Continued on Page 11)

LEAVES LONDON TO ENTER LUMBER TRADE

Mr. William Turnbull, Now in City, Will Make Home in Montreal in Connection With Business

Mr. William Turnbull, who has been secretary to the Agent-General of British Columbia in London, arrived here yesterday. He is paying but a short visit to Victoria, and will leave almost immediately for the East to enter into business for himself. This necessitates, of course, his retirement from the office of the Agent-General.

Mr. Turnbull will make Montreal his headquarters, and he will enter into the lumber business. While he is not revealing the details of his business connection, it is most probable that the export trade will play an important part in his plans.

Mr. Turnbull says that too much cannot be said of the work that Mr. F. C. Wade, the Agent-General, is doing for British Columbia, and, in fact, for the whole of Canada in connection with his office in London. He is most indefatigable in his efforts, and is working to the very best purpose to advance the interests of this Province.

While in London he also met Mr. H. B. Thompson very frequently, and speaks well of the success that is attending his enterprises there in connection with the Newfoundland syndicates.

With respect to London investments, Mr. Turnbull says there is money seeking investment in London, but London investors are always timid investors, and have to be shown. At the same time, with good propositions to present, there is money obtainable if the confidence of the London financier is only established.

Mrs. Turnbull stayed off in Manitoba on a short visit, and will accompany her husband back to Montreal on the return trip.

CANADIANS IN LONDON ENJOY HOSPITALITY

Weekly Receptions by Mrs. and Miss Larkin at High Commissioner's Residence Highly Successful

By HENRY SOMERVILLE

(Special cable to The Colonist. Copyright.)

LONDON, May 29.—An innovation which has added much to the pleasure of Canadian visitors in London is due to the thoughtfulness and hospitality of Mrs. and Miss Larkin. These ladies are at home to receive Canadian visitors at the High Commissioner's residence, 40b Hill Street, Mayfair, on Tuesdays, from four o'clock to six. The receptions are social meetings enabling Canadian visitors in London to become acquainted with each other, and they have been delightfully enjoyable. They also serve as an information bureau in matters which cannot so well be dealt with by officials at the Canadian Government Buildings. A good number of Canadians have already availed themselves of the invitation cordially extended to visitors by Mrs. and Miss Larkin, and receptions will be continued during coming months.

UPHOLDS SEAT ON STEAMSHIP BOARD

Acceptance By Sir Henry Thornton Given For Obvious Reasons, Says Railway Minister

OTTAWA, May 29.—The acceptance by Sir Henry Thornton, president of the Canadian National Railways, of a seat on the Board of the Canada Steamship Lines, was given for reasons obvious to men engaged in transportation, Hon. G. P. Graham, Minister of Railways, stated in the House this afternoon.

There were traffic arrangements between the two organizations which made it desirable for Sir Henry to have representation on the board, Mr. Graham said. Sir Henry's predecessor in office had also occupied a seat on this board.

Right Hon. Arthur Meighen, Opposition leader, who questioned the Government, remarked that the fact that Mr. D. B. Hanna, former president of the Canadian National Railway, occupied this position was given by Premier King as a reason why Sir Henry should not sit on the Canada Steamship Board.

B. C. Electric to Spend Ten Millions

VANCOUVER, May 29.—Proposals of the B. C. E. Ry. Co. for further development of water power resources aggregating a total expenditure of $10,000,000 and raising the total turbine capacity of the company from 52,000 to 268,000 horsepower, were announced to a gathering of municipal representatives and citizens by Mr. George Kidd, general manager, at a luncheon held at Stave Falls today in honor of Sir Ernest Mars Harvey, K. B. E., of London, a director of the company. Only the approval of the Provincial authorities is awaited before commencing work.

LORD ROBERT CECIL ACTS AS PEACEMAKER

Averts Storm on Indemnity Bill by Amendment Limiting Provisions to Irish Deportation Cases

LONDON, May 29.—Lord Robert Cecil, having joined the new Government is distinguishing himself as peacemaker between the ministers of Premier Baldwin's cabinet and the Opposition. Tonight in the House of Commons he poured oil on the troubled waters when a storm loomed in the debate during the committee stage of the idemnity bill to protect Home Secretary Bridgeman from penalties as a result of court action by the Irish deportees.

The Opposition has discovered that the bill as drafted could be made to cover other cases than the Irish deportations, and raised vigorous protests.

Lord Robert Cecil closed the debate but finding that the Liberals and Lloyd Georgians had voted with the Laborites against the Government and that the Opposition was still in a militant mood he yielded and moved an amendment strictly limiting the bill to deporation cases.

PASSENGER TRAIN FALLS INTO RIVER

Twenty-Eight Known Dead In Chita-Amur Region Wreck—Forty Still Missing

MOSCOW, May 29.—A dispatch from Chita, capital of the Far Eastern Republic reports that a passenger train in the Chita-Amur region was wrecked on May 24, with the loss of many lives. The train fell from a bridge into the river, a distance of 60 feet. Twenty-eight bodies have thus far been recovered and it is believed that 40 more are still in the river. More than 100 persons were injured.

One Thousand Die In Persian Earthquake

Many Villages Said to Have Been Devastated During Shocks Covering Period of Several Hours

ALLAHABAD, India, May 29.—Advices to the newspaper Pioneer from Teheran state that one thousand persons were killed by an earthquake at Turbat-I-Haidari. The earth shocks covered a period of several hours. Many villages are said to have been devastated.

Turbat-I-Haidari is a small Persian town in Khorassan, a north central province which forms part of the great Irianian desert plateau.

COMMUNISTS PLAN EXTENSION OF STRIKE

Send Delegation to Control German Coal Districts for Purpose of Instigating Sympathetic Action

BERLIN, May 29.—The Communists who are engineering the miners' strike in the Ruhr are attempting to have it extended sympathetically to the bituminous coal regions in central Germany, according to a dispatch to The Vossische Zeitung from Bochum. The Communists are said to have organized a central strike bureau, which sent a delegation to the central German coal districts for the purpose of instigating such sympathetic action. It also sent a delegation to Berlin for wage negotiations.

Italian Ambassador Protests U.S. Ruling On Liquor On Vessels

WASHINGTON, D.C., May 29.—Formal representations on the Supreme Court decision, banning liquor on foreign vessels within the maritime belt, were made to Secretary Hughes today by Ambassador Caetani of Italy. He pointed out the conflict between the decision and the laws of Italy, which require liquors to be carried as rations for the crews, and, in some cases for the passengers.

Ambassador Caetani acted upon instructions from Rome, the representations supplementing his discussion of the case along similar lines with Mr. Hughes several days ago.

ACCIDENTAL DEATH

MISSION, B.C., May 29.—Accidental death was the verdict of Coroner McQuarrie's jury at the inquest into the death of S. Makayama, who died on the evening of May 24 as the result of a tree which he had been cutting down falling on him earlier in the day. His skull was fractured.

NANAIMO DEATH

NANAIMO, May 29.—Mrs. David Furss died suddenly tonight. She was 45 years old, and had resided here for twelve years. Her husband and eight children survive. The funeral will take place Thursday.

BANDITS HURL EIGHTY CAPTIVES TO DEATH FROM MOUNTAIN CLIFF

Stream of Pallbearers Climbs Hills to Remove Bodies of Chinese Captives Following Ghastly Massacre by Suchow Brigands—Driven by Shortage of Food in Stronghold

Woman Meets Death With Child in Arms

Only Way to Maintain Peace Is to Enlist Bandits as Police Force, Says German Priest, After Visit to Outlaws—Negotiations for Release of Foreigners Proceed Favorably

SHANGHAI, May 29.—Shortage of food in the bandit stronghold at Paotsuku before the kidnapping of a number of foreigners from the Shanghai-Peking express May 6 caused the brigands to throw eighty Chinese prisoners to death from one of the mountain cliffs, according to information received today from Father Wm. Lenfers, aged German priest, who has made several trips to the outlaws' headquarters.

He declares that the prisoners' feet were bound and each was labelled with his name and identification before being hurled to death. One of the prisoners, a woman, was thrown over with her child in her arms.

Notify Families

Later the bandits notified the families of the captives of their deaths, and relatives were permitted to remove the bodies, identification being facilitated by the tags attached to the corpses.

"One Christian Chinese, who already had paid $1,500 for the release of his son, today took delivery of the corpse," Father Lenfers wrote, adding:

"Many pallbearers still are climbing the mountain.

"The only way to maintain peace here is to enlist the bandits and keep them in this territory for years as a police force, since they alone are familiar with inaccessible mountain fastnesses and trails. If they are withdrawn lesser bandits will band together and cause a similar situation in the future."

Denies Troops in League

Father Lenfers denies that troops were in league with the outlaws. He declares that the soldiers have been besieging the brigands for months near Paotzuku, resulting in an acute shortage of water and food at Paotzuku. The raid on the train at Suchow, the priest says, was in the nature of a diversion to force the troops to withdraw from Paotzuku.

TSAOCHWANG, May 30.—Mr. J. B. Powell, Shanghai newspaper publisher, recently paroled by the Suchow train bandits to arrange terms for the release of the kidnapped foreigners, today arrived here on his third trip from the outlaws' mountain stronghold and reported that negotiations were proceeding favorably.

Negotiations Hopeful

PEKING, May 29.—Chinese military authorities and representatives of the Shantung bandits who kidnapped a number of foreigners from the Shantung-Peking express May 6 are participating in direct negotiations for the release of the captives, according to advices received today by the foreign legations here.

This new and hopeful turn of affairs is considered significant in official quarters in Peking, and the departure of the international military commission of investigation for Tsaochwang has been postponed until Thursday.

The commission had intended leaving today, but the foreign diplomats considered it advisable, in view of the negotiations now progressing, to re-

Continued on Page 4

Exhibition Chairman

SIR JAMES STEVENSON

As chairman of the Administrative Board of the British Empire Exhibition, Sir James holds an important place in making the huge project a success and in planning for the reception of the twenty million people who are expected to attend next Summer. The site is near London, England. Sir James is known as the greatest unpaid servant of the state because of his contributions to Imperial life.

GERMANY TIRES OF TEMPORIZING POLICY

Newspapers Greet Industrialists' Proposals as Contribution to Solution of Reparations Problem

BERLIN, May 29.—With the publication of the official text of the industrialists' guarantee proposals to the Government, criticism of their programme has become considerably modified, and a large section of the press is inclined to view the league's platform as materially contributing to the reparations solution sought by Chancellor Cuno.

While the editorial comments assume that the present draft does not represent the extent to which the industrialists and the financial, shipping and agrarian interests finally will be pressed into active service by the Government, there is a marked concurrence upon part of the bourgeoise journals that the "pre-requisites" designated in the industrialists' statement as a condition of their participation in the gold guarantees are wholly warranted in the light of the past conduct of the reparation problem by Germany and the entente. "We are heartily tired of pouring gold values into a barrel without a bottom," The Kreuz Zeitung declares in connection with its demand that an end be made to temporizing policies on reparations and the system of periodical assessments heretofore pursued.

$4,397,030 ASKED FOR LANDS AND PARKS

Amount Asked for Salaries Passes House, While Remaining Items Are Allowed to Stand Over

OTTAWA, May 29.—A vote of $4,387,030 for the Dominion Lands and Parks Branch of the Interior Department was under discussion for some time just before adjournment of the House this evening. The vote was made up of a large number of small items, the first of which was an amount of $561,380 for salaries of the Dominion Lands Department outside service. This eventually carried. The remaining items were allowed to stand, and the committee rose and reported progress.

Before adjournment, Premier King intimated that the House would probably sit later in the evening if progress were slow. There was a feeling among the members that the work of the session should be put through as quickly as possible. The House then adjourned.

PREMIER OF POLAND APPOINTS CABINET

WARSAW, May 29. — Vincent Witos, who succeeds General Sikorski as Premier of Poland, has appointed the following cabinet ministers: Foreign Affairs, Marjan Zydu; Finance, Ladislas Grabski; War, General Osinski; Commerce and Industry, M. Kucharski; Justice, M. Nowod Worski; Agriculture, M. Gorcicki; Public Works, M. Lopuszanski; Posts, M. Moszczenski; Railroads, M. Karlinski; Education, Stanislau Gambinski; Health, M. Bujalski; Interior, M. Kiernik; Social Protection, Ludwig Arowski; Land Office, M. Osiecki.

Raise Ban On Masons of Enemy Birth In England

LONDON, May 29.—At the forthcoming meeting of the Grand Lodge of Free Masons, it is proposed to raise the ban imposed in war-time, excluding Free Masons of enemy birth from English lodges, on the condition that any lodge to which the individual member belongs adopts a unanimous resolution in favor of his reinstatement.

RETAILERS' CONVENTION

KAMLOOPS, May 29.—The Retail Merchants' Association spent most of the day in committees handling finance, administration resolutions and nominations.

Mr. Joseph T. Crowder, Dominion Executive Council representative in British Columbia, was the speaker at today's combined luncheon of the association and the Board of Trade.

PROFESSOR EXPLAINS CANCER DISCOVERY

New Treatment Extremely Dangerous, and Patients Seeking Cure May Die From Poisoning

By HENRY SOMERVILLE

(Special Cable to The Colonist. Copyright)

LONDON, May 29.—Professor Blair Bell, of Liverpool University, discoverer of the new cancer treatment which has aroused great interest, informs The Colonist that he is not yet in a position to give any information to the lay press, as many unauthorized and misleading statements have appeared. Prof. Bell has set forth a preliminary report of his investigations in The Lancet. It may be said at once that his treatment is extremely technical, and results obtained, are in no way wonderful. Of a total of fifty cases treated, only four are believed cured and twelve are more or less improved. Twenty-one of the patients died. In justice to the professor, it should be stated he treated cases of advanced disease. In this new attack on cancer, Prof. Bell acted on the knowledge that lead is an agent with destructive effect on certain cells. He had reason to believe that cancer cells were specially susceptible to lead. Radium and X rays have been employed to kill cancerous growths on the same principle, but these are only capable of local application. The preparation of lead which Prof. Bell uses can be introduced through the veins into the blood stream. It has been proved that these doses of lead destroy cancerous tissue, but difficulty arises because there is a destructive effect on healthy parts of the body also, consequently the new treatment is an extremely dangerous one, and patients seeking a cancer cure may meet death from lead poisoning. The professor emphasizes that, though his investigation has been continued for three years, it is still in the experimental stage, and several more years must elapse before final report can be presented. It is possible that an agent more specific than lead may be discovered—that is to say, an agent equally destructive to cancerous tissues whilst harmless to healthy cells.

SQUATTERS FIGHT EVICTION NOTICE

Call Upon City of Vancouver to Prove Title to Holdings In Stanley Park

VANCOUVER, May 29.—Defenses have been filed by the majority of squatters who are contesting the City of Vancouver's right to evict them from Stanley Park.

The defenses are practically identical and adopt the view that title has been acquired against the city's claim by effluxion of time.

The city is called upon to prove its title to the squatters' holdings. Any grant of Stanley Park to the Dominion Government from the Imperial Government was "subject in all respects to the rights and title and to the use and occupation" of the various defendants it is pleaded. The grant "created no right in the plaintiff against the defendants," it is contended.

Colony Enquiry Assumes International Aspect

Britain Shows Interest In Investigation of Benton Harbor Religious Order

BENTON HARBOR, Mich., May 29.—Rumors are being circulated that the House of David colony inquiry has assumed an international aspect. It is said the British Government has asked a Government inquiry because some of its subjects left British possessions to enroll.

Votes Premier Poincare Money For Ruhr Policy

Chamber of Deputies' Majority of 428 Dispels Doubts as to its Solidarity

PARIS, May 29.—Any doubts as to the solidarity of Premier Poincare's position were set at rest tonight, when the Chamber of Deputies, by a majority of 428, expressed confidence in him and his Government and voted him the money needed to carry out his policy in the Ruhr.

RAILWAY PURCHASE AWAITS APPROVAL

Government Not Yet Endorsed $2,000,000 Deal In Paris, Minister of Railways States

OTTAWA, May 29.—The approval of the Government has not yet been given for the purchase of a large block in Paris at a cost in the neighborhood of $2,000,000, for the Canadian National railways, Hon. G. P. Graham, Minister of Railways, stated in the House this afternoon, when his attention was drawn by the Right Hon. Arthur Meighen, Opposition leader, to a press dispatch stating that Sir Henry Thornton, president of the Canadian Northern Railway, had purchased the block.

Mr. Graham said the Canadian said the Canadian National Railway Board had been doing something toward obtaining suitable quarters in Paris, which would be used by branches of the Government as well as the railway.

POSTMASTER FREED OF THEFT CHARGE

EDMONTON, May 29.—After ten minutes' deliberation, a jury in the criminal court here late this afternoon found George S. Armstrong, former postmaster of Edmonton, not guilty of the theft of registered packages containing $50,000 in Merchants Bank bills from the postoffice on August 16, 1919.

LARGE CATTLE SHIPMENT

MONTREAL, May 29.—One of the largest single shipments of Canadian cattle that ever left this port was carried by the steamer Irishman, which sailed from here yesterday for Birkenhead. The shipment consisted of 1,165 head of store cattle, most of them from Ontario, and an average weight of 1,100 pounds each.

PEARLS

Her taste for pretty things will be pleased by this lovely necklet of delicately colored pearls.

Prices From $3.50 Up

Mitchell & Duncan, Ltd.
JEWELERS
Cor. Govt. and View Streets Phone 675

Chicken Food

Scratch Food, 100 lbs. ..... $2.35 Laying Mash, per sack $2.25
Cracked Corn, 100 lbs. $2.50

Free Delivery **SYLVESTER FEED CO.** 799 Yates Street Tel. 415

SOCIALISTS CONDEMN REPARATIONS OFFER

Annual Sum German Industrialists Propose to Guarantee Out of Proportion to Expected Benefits

BERLIN, May 29.—The dissatisfaction among the Socialists with the contribution to Germany's proposed reparation annuities which the industrialists have offered is already being voiced by Vorwaerts, the Socialist organ. It asserts that the annual sum of 200,000,000 gold marks guaranteed by the League of Industrialists is wholly out of proportion to the benefits "big business" expects to derive through the letting down of the existing restrictions upon industry, commerce and finance. It also reads into the offer submitted to Chancellor Cuno by the league's officials a front attack on the eight-hour day.

DICKENS FELLOWSHIP CONVENES IN TORONTO

TORONTO, May 29.—The Dickens Fellowship convention, an annual international event, is being held in Toronto. It opened yesterday and continued today, and is the first occasion this convention has been held in Canada. In his address of welcome, Mr. Vincent Massey, honorary president of the Toronto Fellowship, expressed the fear that the great author's mode of approach was lost today. In those days the power of satire was skilfully used and perhaps would account for many extensive reforms, since even wrongdoers hated to be laughed at.

Reports were presented from the Vancouver and Winnipeg branches. A resolution providing for the federation of American and Canadian branches was referred to a committee.

An address was given by Professor Perry, of Winnipeg.

DENNE PARKER GIVES RECITAL AT EMPRESS ON MONDAY NEXT

The song recital to be given by Miss Denna Parker, the famous Scottish contralto, with comments on the songs selected from her extensive repertoire and accompanied by Granville Bantock, the celebrated English composer, is attracting considerable attention. Mr. Bantock is one of the adjudicators at the British Columbia Music Festival held at Vancouver this week. This recital is to be given at the Empress Hotel ballroom on Monday next, June 4, at 8:30. Seat sale and tickets are now at Fletcher Bros., where programmes can also be obtained.

Radio Chess Enlivens Journeys on Steamships

NEW YORK, May 29.—Radio chess as a pastime for ship passengers has been inaugurated by the steamships Western World and American Legion, in the South American service. The Western World arrived today with reports of a three-man match between teams on the two ships, which passed each other a few days ago.

The game was called when the ships were 1,200 miles apart, because their radio would not carry any farther, and as both teams claimed the victory, decision has been left to the Buenos Ayres Chess Club.

Cultivation In France Less Than Pre-War Days

PARIS, May 29.—While there are 2,100,000 acres under cereal cultivation in France over last year's acreage, the amount sown is 2,500,000 acres under pre-war figures. The crops are 15 days earlier than usual and the coming harvest is estimated at 8,750,000 tons, or 2,250,000 tons more than last year's harvest.

Keepsweet Table Cream

is ideal for use at summer resorts or where milk and cream supply is not reliable. Thousands of families now use Keepsweet Cream and Keepsweet Whole Milk the year round. Your grocer can supply you.

102

CANDIDATES FOR ALL SEATS IN TORONTO

Opposition to All Conservatives in District Follows Meeting of Liberals and Progressives

TORONTO, May 29.—Committee meetings of Liberals and Progressives being held here today to make sure of placing candidates for every one of the thirteen seats in the Legislature, as representing Toronto and its environs, call to mind the fact that Toronto is not as Tory as it used to be. It is expected that there will be opposition by both Liberal and United Farmer or Labor Independent to all the Conservative candidates for the Toronto and York seats as the result of today's conferences. The non-Conservative parties express great hopes of making a big hole in the Tory Toronto bloc at the Provincial general elections on June 25.

In the elections of 1919 the score for the thirteen seats was: Conservatives, 8; Liberals, 4; Soldier, 1.

Mr. Wellington Hay, the Liberal leader, injected a new phrase into the campaign argument at North Bay last night when he talked of Premier Drury as being "under the thumb of George Street."

The headquarters of the United Farmers are on George Street, and Mr. Hay's reference implied that the present Government was purely an "occupational party."

Premier Drury will probably make reply to this when he beards the old party lions in their traditional dens in Massey Hall, Toronto, on Friday night next.

The statement of Hon. Howard Ferguson, the Conservative leader, at Spencerville yesterday, that his party would maintain a consistent attitude in regard to prohibition, and make no change till the electors demanded it, has admittedly cleared the air in respect to the position of Ferguson and his party on this much discussed question.

PENSION BILL COMES BEFORE HOUSE TODAY

Amendment by Dr. Beland Introduces Changes in Act Proposed by the Ralston Royal Commission

OTTAWA, May 29.—Hon. H. S. Beland, Minister of Soldiers' Civil Re-establishment, has given notice that he will introduce his bill to amend the Pension Act on Wednesday. The amendments are those of which Dr. Beland spoke in the House a few days ago when he announced that, following the budget debate, he would introduce amendments which would carry out the changes in the Pension Act recommended in the report of the Ralston Royal Commission.

Bills amending the Returned Soldiers' Insurance Act and the act covering the Department of Soldiers' Civil Re-establishment are to be introduced into the House shortly to supplement the amendments to the Pension Act, of which notice has been given by Hon. H. S. Beland.

The Pension Act amendments, it is understood, besides providing for boards of appeals from decisions of the pension board, will restore the insurance principle in pensions to the same extent as it was when the Pensions Act of 1919 was first passed. The understanding is that the amendments will provide pensions for all disabilities incurred or occurred during war service.

MANITOBA AIDS ON LIQUOR AMENDMENT

Joins Fight to Prevent Importations as Precautionary Measure in Case Moderation Bill Carries

WINNIPEG, May 29.—Attorney-General R. W. Craig announced today the Manitoba government would join with Ontario, Saskatchewan and Alberta and British Columbia in urging the adoption by the Dominion Senate of an amendment to the Canada Temperance Act, which will prevent the importation of liquor except by provincial liquor control boards. Mr. Craig said the action was being taken by the government as a precautionary measure in case the Moderation League bill was endorsed on June 22. The bill, as passed by the House and now before the Senate, was urged by British Columbia owing to trouble there under the system of government sale in connection with importation of liquor.

RUHR CONVERSATIONS

PARIS, May 29.—In accordance with the Belgian Government's wish, Premier Poincare today notified Foreign Minister Jaspar that he would go to Brussels on Wednesday of next week for further conversations on the Ruhr situation.

ANYHOW, HE'S STARTED TO FUMBLE IN HIS POCKET
—From The Dallas News

GOOD CROP WEATHER THROUGHOUT PRAIRIES

Wheat Seeding Completed and Coarse Grains Well Advanced—Grasshoppers in Few Districts

WINNIPEG, May 29.—Desirable crop weather prevailed throughout the Prairie Provinces during the last week, according to the weekly statement issued by the Agricultural Department of the Canadian Pacific Railway. Wheat seeding is completed, and coarse grains are well advanced. The moisture situation is favorable, but a number of districts would benefit by a good rain.

No localities, however, are suffering. Grasshoppers have appeared in a few districts of each Province, but little trouble is expected from this source this year.

Manitoba has experienced ideal crop weather, the report states. All wheat seeding is finished and oats and barley are fifty-five per cent to sixty-five per cent in. About fifty per cent of wheat already seeded is above ground and looking well. Fall rye is looking fair with about the same acreage as last year.

Warm and dry weather with considerable rain has been experienced in Saskatchewan, where wheat seeding is entirely finished. Coarse grains are sixty per cent seeded, and early sown fields are making a showing of healthy looking growth.

More Moisture Needed

During the last seven days, Alberta has had good seeding weather. Wheat seeding is over and coarse grains are ninety per cent finished. Southern portions of the Province have been favored with good rains since seeding commenced. There is no surplus of moisture anywhere, however, and a little more in some central sections would do much good. Wheat is well up and looking fine, as does Winter rye. On the E.D. & B.C. Railway, favorable conditions prevailed. Wheat is well above ground. Oats are still being sown, but most of this will probably be green feed. Lack of rain in the district is causing much uneasiness, and many parts are already showing need of it. Stock is not showing improvement.

British Columbia

British Columbia has been favored with plenty of sunshine and good growing weather. Apricot blossoms are beginning to show, and peaches are coming into bloom. Small tree fruits are looking well. The general feeling throughout the Okanagan this year is that the fruit crop will exceed all former records.

WINNIPEG, May 29.—Farmers in all sections of Manitoba welcomed heavy rainstorms during the last 24 hours. While moisture conditions were very favorable in most districts of the province, the added rainfall will be of great value to the growing crops, especially if warm weather prevails now. Today is fine and warm, with indications of further rain to come. Winnipeg and vicinity reported an inch and a half of rain during the night, while outlying districts reported half an inch in many cases.

METHODISTS OFFEND ITALIAN CAHTOLICS

Americans Render Bad Service to Cordial Relations by Attempts at Evangelization, Says Deputy

ROME, May 29.—In the Chamber of deputies today, Deputy Cingolani, Catholic, interrogated the Government concerning the purchase by American Methodists of a portion of Mount Mario, overlooking the Vatican, with the intention of constructing there a Protestant institute, which, the deputy declared, would be offensive to the religious and artistic feelings of the capital and of the Catholic world. Under Secretary of the Interior Finzi, in replying to the deputy, said the Government deemed it inadvisable to make a concrete reply to the interpellation.

"Americans," Deputy Cingolani said, "enjoy in Italy the best of hospitality from the Italian people and they render bad service to the cordial relations between the two countries when groups of Methodists treat Italy as a barbaric land, needing evangelization with torrents of gold."

The deputy urged the Government to purchase Mount Mario and erect there a national monument to Dante and symbolic of Italian traditions and Catholic thought.

A dispatch from Rome on May 20, of last year, told of the dedication of the first of seven educational buildings to be erected on Mount Mario.

TO DRILL FOR OIL

MEXICALI, Lower California, May 29.—Governor Jose Inocente Lugo, of the northern district of Lower California, made it known tonight that representatives of the Doheny and other large oil interests of the Pacific Coast, who conferred with him here Saturday, had made "satisfactory, overtures for permits to drill for oil in Lower California, and that they have been referred to Mexico City.

Another meeting of the oil men will be held here in about a week, it was announced.

RAILWAY BOARD NOT REALLY NECESSARY

General Freight Traffic Manager of C.P.R. Believes the Lines Can Adjust Differences

TORONTO, May 29.—Speaking on transportation problems in Canada here yesterday, Mr. W. B. Lanigan, general freight traffic manager of the Canadian Pacific Railway expressed the opinion that a permanent board of railway commissioners was not really necessary. He believed that traffic matters had reached a point when it would be possible for officials of competing lines to adjust disputes between themselves.

Mr. Lanigan made a plea for fair treatment by the Government of both the C.P.R. and Canadian National lines, stressing the view that the C.P.R. was essentially a national railway.

He believed that joint monthly gatherings of traffic managers of industrial concerns and railways officials in the various railway centres throughout the Dominion would do an incalculable amount of good.

GIVES CONSERVATIVE VIEW ON TEMPERANCE

Charges Party Is Unsympathetic Towards Cause, Says Hon. G. S. Ferguson, Ontario Leader

TORONTO, May 29.—Unanimously nominated in Grenville constituency as the Conservative candidate in the Provincial election to be held on June 25, Hon. G. S. Ferguson, leader of the Conservative opposition, announced that as far as the party he represented was concerned, prohibition would prevail in Ontario until the electors themselves decided against it.

Mr. Ferguson, who was supported at the convention by Right Hon. Arthur Meighen, declared that charges alleging that the Conservatives were unsympathetic to the temperance cause, were without foundation.

Observers are busy discussing the possible entry of Sir Adam Beck, chairman of the Ontario Hydro-Electric Commission, into the political field. He was nominated by London Conservatives on Friday last but requested a few days in which to consider the matter. He has not yet made his decision.

To date, approximately 250 candidates have ben nominated for the 111 constituencies in the Province.

LIBERAL CHIEF OPENS ONTARIO CAMPAIGN

NORTH BAY Ont., May 29.—The opening gun of Mr. Wellington Hay's Northern campaign as leader of the Liberals was fired here last night when he replied to the statements of Premier Drury at New Liskeard last week, and reiterated his Milverton charge to the effect that the Premier is "the representative of an occupational group and is under the thumb of an organization whose headquarters is on George Street, Toronto."

Any support which the Liberals gave to the United Farmers in the early stages of their regime has not been repaid in kind, declared the Liberal leader.

Business Flourishes In Chinese Pigtails

WASHINGTON, May 29.—American girls last year used 180,143,136 nets made out of Chinese pigtails to hold in their hair. The net-makers, practically all of them located in Chinfoo, China, collected $3,319,232 for supplying the product.

In 1914, the total value of hair nets exported from Chinfoo was only $719.

Children Delight In Cuticura Soap Baths

Because they are soothing and refreshing for tender skins, especially if assisted by Cuticura Ointment on first signs of redness or roughness. The Cuticura Talcum also, delicately medicated and exquisitely perfumed, is excellent for little ones.

Soap 25c. Ointment 25 and 50c. Talcum 25c. Sold throughout the Dominion. Canadian Depot: Lymans, Limited, 344 St. Paul St., W., Montreal. Cuticura Soap shaves without mug.

MACDONALD'S BRIER

The Tobacco with a heart

½ lb. 80¢ - Canada's Best Buy - THE ECONOMY PACKAGE

(ALSO PROCURABLE IN PACKAGES 15¢ & 25¢)

For those Smokers who like their tobacco Cut Fine or who roll their own MACDONALD'S Fine Cut

72

The Right Kind of Pyjamas

For This Time of Year

Our Pyjama Department is well stocked in all grades of Pyjamas, from light cottons to fine silks.

Cotton Pyjamas ..... $2.75 to $4.25
English made cotton crepes, with fancy frogs .. $5.50
Flannelettes ..... $2.75 to $5.00
Light silks at ..... $10.00 to $14.00
A good range of fine quality mercerized and silk-finished poplins ..... $6.00 to $10.00

See the New

English Shirts At $3.50

We have just received from Great Britain this splendid line of Shirts, made of a cream shade Bedford cord, with large stripe of blue, mauve or black. These shirts are of really good appearance and of excellent wearing material. See them in our windows.

W. J. Wilson
CLOTHIERS TO MEN AND BOYS SINCE 1862
1217 to 1221 GOVERNMENT STREET VICTORIA B.C.

1208 Douglas Street—We Can Suit You, We Can Fit You—Phone 1125

Pentagon English White Tennis Shoes

—as worn by the crack players in England

Ladies', per pair $4.00
Men's, per pair 4.50

CATH CARTS

High-Grade Footwear for Men, Women and Children, and Hand Shoe Repairing
WM. CATHCART & CO., Ltd.

ENGINES, PUMPS, IRRIGATING SPRINKLERS, REDWOOD TANKS, PIPE AND PIPE FITTINGS
Estimates Given on Complete Water Supply Outfits

GEO. T. MICHELL & SON. LTD.
The Farmers' Supply House, 1417 Broad St. Agents, Massey-Harris Co., Ltd. Phone 1392

BICYCLES

Sale of Five Bicycles at $22.50, and Six Bicycles at $8.00
New Bicycles at $48.50, and Ten Bicycles at $27.50

Victory Cycle Works
Jacob Aaronson, Prop. Phone 753
861 Johnson Street

NEWTON'S Paints, Stains and Roof Composition
Made only by
S. R. NEWTON PAINT CO.
560 Yates Street
(A few doors below Government)

NOTE—Our Work Department takes contracts for all kinds Painting, Decorating and Roof Work.

FIVE MEN KILLED IN ILLINOIS EXPLOSION

FAYVILLE, Ills., May 29.—Five men were reported killed and three injured in an explosion at the Hercules Powder Company here today. The explosion was in a gelatin packing plant in which the five men killed were working. The cause of the blast has not been determined. The packing plant was destroyed, but only one other of the numerous buildings of the plant was damaged. It was the gelatin mixing plant which was rocked by the explosion. The total property loss was estimated at $8,000.

THIS IS YOUR SHOPPING CENTRE

—for Clean, Wholesome Meats. Every housewife must meet the problem of buying for the family. We use the utmost care in selections, and our service is prompt. It is safe to use your phone to order meats from the

NEW ENGLAND MARKET
PHONE 2368

Legs Young Mutton, per lb.	30c	Shoulders Lamb, per lb.	25c
Loins Young Mutton per lb.	30c	Legs Lamb,	38c
		Legs Pork, per lb.	25c
Pot Roasts Beef, per lb.	10c	Picnic Hams, while they last, each	75c
Prime Ribs of Beef, per lb.	20c	Prime Ribs of Beef, cut short, lb.	25c
SHOULDER ROAST PORK per lb.	20c		
Oven Roast Beef, lb.	10c	Beef Sausages, lb.	12c
Boneless Stew, lb.	10c	Shoulder Steak, 2 lbs. for	25c

SPECIAL—Choice No. 1 Creamery Butter, 3 lbs. for $1.20
Sold With Other Goods

NEW ENGLAND MARKET
At the Government Street Public Market

PHOENIX ASSURANCE CO., LTD. (LONDON, ENGLAND)

LOVELY OAK BAY HOME

A seven-room dwelling with every modern convenience—large basement, furnace, gas stove and Ruud gas heater. All rooms are of nice size. Living-room is 17 x 14 with open fireplace. The built-in features are very unusual. Nice garden, with all kinds of small fruits. Situated on Bank Street. Price $5,000, which includes blinds, light fittings, lamps, kitchen range, gas stove and the Ruud heater. Terms can be arranged.

B. C. LAND & INVESTMENT AGENCY, LTD.
922 Government Street — Phone 125

COWICHAN

100-Acre Farm. All fenced, 41 acres under cultivation. Good dwelling and farm buildings. River frontage.
$16,000.00
J. C. BRIDGMAN — Insurance — 604 Broughton Street

Regina Avenue

Small Three-Roomed House, on lot 50 x 120; light and water.
Price, $600 Cash

Marigold

Four-Roomed House, with two lots, 125 x 212; good garden and barn.
Price, $1,500 Cash

For Further Particulars Apply

ARTHUR COLES
Real Estate and Insurance
1205 BROAD STREET — TELEPHONE 65

Phone 764 **BUTTERNUT BREAD** Rich as butter, Sweet as a nut!
At Your Grocer's!
Rennie & Taylor Bakers of Good Bread for Many Years

The Cameron Lumber Co. Limited
SPECIALS
Short length stock of all descriptions in Shiplap, Boards, Flooring, Ceiling and Siding, at attractive prices.
Building Material of All Descriptions
Prompt Delivery
Phone 864 or 3760
Mills on Garbally Road

Potatoes Potatoes Potatoes
The very best for the table.
$1.25
the Sack, Delivered.
Pacific Feed Company
Phone Nineteen Seventeen

Randy's Nursery
Sells
Vegetable Plants
And
Flower Plants
That Grow.
Government Street Market and Victoria Public Market

WOOD SPECIAL $3.50
Per Cord
In 5 or More Cord Lots
Kindling, per cord....$5.00
(Delivered in City Limits)
LEMON, GONNASON CO., LTD.
Phone 77 — 2324 Gov't St.

Carpet Cleaning
The Hamilton-Beach Method
Note: Our Only Address—
917 FORT STREET
We Buy, Sell and Exchange Carpets and Rugs
Island Window and Carpet Cleaning Co.
W. H. Hughes — Phone 3615

WHILE THEY LAST
Terminals, 9 cents each; Switch Points, 7 for 5 cents, and Switches, 30 cents and up.
WESTERN CANADA RADIO Supply, Ltd.
Phone 1949 — 645 Fort Street

For Quick Sale by owner, who is leaving city—McLaughlin Special Master Six, less than year old, run 6,000 miles; grey body, red disc wheels, front and rear bumpers, extra tire, chains and full equipment, including 1923 licence, $1,650. Phone 2584.

VICTORIA BAGGAGE COMPANY
H.M. Mail Contractors
Our Specialty
Furniture Moved, Crated and Shipped
Pool Cars for Prairies and All Points East
We Can Save You Time and Money
Largest Vans in the City
Phone 2505 — 506 Fort St.

WOMEN CHARGED WITH BEER SELLING

ONE OF THEM SERVED PREVIOUS SENTENCE UNDER ACT

Informant Gives Evidence Reluctantly and Implies That the Police Scared Him

Allegations of illicit beer selling at 45 Fisgard Street were made before Mrs. Annie Clauser, both of that address, Magistrate Jay in the police court yesterday, when Mrs. Pina Benick and dress, pleaded not guilty to the charge. After listening all the morning to the evidence both for the prosecution and defence the case was adjourned until tomorrow. Mr. R. C. Lowe appeared for the defence.

Interest in this prosecution of two women, for an offence which is notoriously winked at by the authorities in other quarters, was accentuated by two facts. Mrs. Benick is only a few weeks returned home from Okalla, where she served six months on a conviction of selling liquor. Secondly, Mrs. Clauser, a pretty little Italian girl, who did not look the 22 years to which she laid claim, and who lives at the place with her husband and one-year-old baby, could speak only in broken English, and it was found necessary to secure the services of an interpreter. She denied the allegation that she had sold beer.

A Reluctant Informant

Constable Tom Palmer told how he had seen Robert Watson near the house with a parcel, found to contain eight bottles of Cascade beer, while more such bottles were found in Watson's motor car standing across the street from the house. Chief of Police John Fry testified that Watson had admitted under process of cross-questioning that he had bought the beer from Mrs. Clauser, although he had first said he got it at the Government Vendor's.

Robert Oliver Watson, 22 years of age, gave his evidence with obvious reluctance, and seemed to feel keenly the position in which he found himself. His rather confused account of what the police officers had said to him suggested that he had been frightened into the role of informer. He said that Mrs. Clauser had taken eighteen bottles of beer from below a trap door in the kitchen floor; and that he had paid at the rate of twenty-cents a bottle for it. Earlier in the day he had purchased a single bottle, he said.

Side Lights on Vending

This alleged wholesale purchase of beer, according to Watson, was pursuant to the necessities of a party he was attending that evening. He had also bought a dozen bottles of beer from the Government Vendor. He had a liquor permit in partnership with a friend named Manson; but it was left conjectural as to whether the friend named Manson was a member of the Government. The permit got torn up, it seemed, when he and his friend were remorseful, and were not going to drink any more. But later still, it developed they recanted this renunciation of beer; and while they had not received a new form of permit, they had been recognized by the vendor as permit holders and supplied with beer Counsel suggested that this was an unlikely state of affairs in the vendor's office, but the court seemed to think that it was, on the contrary, quite likely.

For the defence Mrs. Benick swore that she was out of the house at the time of the alleged sale. She shared the place with the Clausers, she said. She had always been a lover ob beer, and since she came out of the jail, she had found it necessary to keep up her spirits with a larger consumption.

Trial Stood Over.

"Thank God, I've still got some good friends, judge," said witness, "but my heart is broke since I went to Okalla."

Mrs. Clauser said that she gave Watson two dozen bottles of beer, because he said he was going to a party. He was known to her as a young man who worked with her husband. He had said he would settle with her husband. She did not understand the law, she said, and she did not mean to do any wrong. She denied that she had been paid money for the beer.

The trial was adjourned until tomorrow.

GROWERS URGED TO PUT UP GOOD PACK

Big Meeting of Saanich Fruitgrowers Hears Value of High Standard in Putting Up Berries

The necessity of a good pack and full weight was impressed upon berry growers at the meeting of the Saanich Fruitgrowers' Association on Monday night in the Temperance Hall, Keating. It was pointed out that care in this regard would result in giving the Saanich berries a higher place in the market.

The meeting was very largely attended, it being found necessary to utilize the gallery to seat those present. Various details in connection with the coming season were arranged. About 300 tons of strawberries have been already contracted for from the Saanich and Gordon Head Fruitgrowers' Association by jam makers and canners, and it is expected that further tonnage will be disposed of through the same channels.

Pickers are to be paid 40 cents per crate or pail this year. Last year those employed by members of the Saanich Fruitgrowers' Association received 45 cents, while those employed at Gordon Head got 40 cents for pails and 50 cents for crates. It is stated that with the larger crop and bigger berries this year the pickers will be able to earn more than last year. There is a minimum wage of $1.50 per day.

Packing demonstrations will be given by the Horticultural Department in different parts of the district during the first week of the picking, so that new growers may be educated in packing the berries.

MITCHELL, S. D., May 29.—Mrs. Martha Carter, 38, shot and killed her mother, Mrs. Lena Buxrell, 65, as she sat at the breakfast table in her home here today, and then fired two shots at her sister, Cora. The sister was wounded in the shoulder. Mrs. Carter told the police the shooting was due to quarrels.

USE OF CENTENNIAL RADIO IS ACCEPTED

Mayor Hayward and Publicity Bureau Will Utilize Powerful Set in Advertising Victoria

Use of the powerful radio apparatus at the Centennial Methodist Church has been accepted by the city and the Victoria and Island Publicity Bureau, according to announcements made yesterday by Mayor Reginald Hayward and Commissioner George I. Warren.

Rev. Clem Davies, pastor of the church, yesterday repeated his offer to the city and the Publicity Bureau to make use of the apparatus on week days, stating that he would place the set at their disposal at all times when it was not required for church purposes.

"We appreciate Mr. Davies' offer very highly, and will certainly accept it," said the Mayor. "This arrangement will eliminate the need for considering the erection of a municipal radio set of our own, as has been suggested. It will allow us the privilege of broadcasting messages advertising this city at a minimum of expense, and there is no doubt that we will take the fullest advantage of it."

Mr. Warren stated that use of the Centennial Methodist radio, which is of 12,000 voltage, will enable the city to reach with publicity matter thousands of persons who would otherwise be inaccessible. He regards it as a medium of publicity that could not easily be excelled, and Mr. Davies will be formally thanked by the executive of the Publicity Bureau.

The O.S.K. steamer Arisona Maru sailed for the Far East at 7 p.m. yesterday, after taking on mails and Japanese passengers here. She was in port for two hours on her arrival from Seattle.

THE NEW FRENCH DISCOVERY
THERAPION No. 1
THERAPION No. 2
THERAPION No. 3
For Sciatica, Lumbago, Rheumatism, Gout, Neuralgia, Sciatica, Lumbago, Rheumatism, Gout, Neuralgia, Sciatica, Lumbago, Rheumatism, Gout, Neuralgia.
No. 1 for Kidney Ailments. No. 2 for Bladder Troubles. No. 3 for Chronic Weaknesses.
FOR SALE BY LEADING CHEMISTS. PRICE IN ENGLAND 9d.
WHOLESALE: Wood Cox, Stevenson & Co., 27 St. Peter's Street, Montreal.
ON EVERY PACKET OF THERAPION IS THE GOVT. STAMP AFFIXED IN GREEN INK.

IS THIS MAN IN BRITISH COLUMBIA?

RALPH ROOP

Attorney-General W. J. O'Hearn, of Nova Scotia, is endeavoring to locate Ralph Roop, who disappeared from Truro, Nova Scotia, on Monday, May 14.

Roop is a war veteran and is between 36 and 40 years of age, and weighs about 175 lbs. His complexion is dark; hair dark; features sharp; thin nose. There is a small scar from burn on right cheek. Clean shaven. When last seen in Nova Scotia he was wearing a blue suit with low cut tan shoes. Roop served overseas as an engine driver, and is likely to apply for work in some department of the railway.

The above picture is a good likeness of him.

Anyone knowing of his whereabouts is requested to promptly communicate with Hon. W. J. O'Hearn, Attorney-General of Nova Scotia, Province Building, Halifax, Canada.

URGES PROBE OF CITY FISH SUPPLY

HEALTH OFFICER DEPLORES ORIENTAL DOMINATION

White "Buyers" Are Merely Subterfuge, Inspector Declares—Court Action Contemplated

Investigation of Victoria's fresh fish supply and its manipulation by Chinese traders is needed, Medical Health Officer Arthur G. Price declared yesterday.

Dr. Price said that the fresh fish business was entirely dominated by Chinese, and that so long as this condition prevailed white people could not attempt to compete in operating a fishing fleet out of this port with any prospect of success.

"Although Victoria has a natural location such as to make her one of the largest fishing centres on the Pacific Coast, we find that during the greater part of the year there are no white men engaged in the fishing industry," said Dr. Price. "We find that there is hardly a single vessel plying regularly out of Victoria in the fish trade; that nearly all of those operating off the West Coast pass up the Victoria market altogether and go on to Vancouver or Seattle before opening their hatches. We find that, instead of being headquarters for the fish trade, Victoria is not even a way-port for the fishing fleet.

"The reason for this situation, in my opinion, is that the fresh fish business of Victoria is almost entirely in the hands of Orientals, who are able to operate at such a low cost owing to their lower standard of living that successful operation by whites is out of the question."

Sanitary Inspector Thomas E. Lancaster, whose spectacular raids on Chinese fish traps in the Inner Harbor have gained him considerable renown in fishing circles, stated yesterday that the Dominion Government has put into effect a new regulation which debars Chinese from buying fish for re-sale.

Whether this regulation is of general application or merely limits the number of licences has not so far been established, but it was stated yesterday that Chinese interests intend to take the case to court as they object to this latest attempt to modify their control of the fish trade.

Mr. Lancaster says that while the Chinese may be debarred from personally making purchases, they are abiding by the regulations and at the same time continuing their former practice by hiring white men to act for them. These so-called "buyers," according to Mr. Lancaster, have practically no authority and actually have little or no connection with the buying, their employment being merely a subterfuge.

Wheat in Kenya Colony

Wheat growers will be interested to know that one of the most up-to-date, complete self-contained flour mills in the world will be operating in this country about the end of this year. The negotiations, which have taken over eighteen months to bring the venture to actuality, are completed, and everything is ready for an early start in putting up the mill. In regard to the work of construction it is very gratifying to know that all work which can be done has been given out to local tender.—Nairobi Farmers' Journal.

Liver Trouble

Pains in Stomach

Most of the misery and ill-health that humanity is burdened with arise from disorders of the liver, stomach or bowels.

If you are feeling out of sorts, have pains in the stomach, especially after eating, sour stomach, bilious spells, sick or bilious headaches, heartburn, water brash, etc., you should take a few doses of Milburn's Laxa-Liver Pills. They will liven up the liver, regulate the bowels, and tone up the stomach.

Mr. T. C. Hallman, Highgate, Ont., writes: "I have had liver trouble and pains in the stomach for a long time. I started to use your Milburn's Laxa-Liver Pills, and in a short time I noticed they were helping me. Now I would not be without them and cannot recommend them too highly."

Milburn's Laxa-Liver Pills are 25c a vial at all dealers, or mailed direct on receipt of price by The T. Milburn Co., Limited, Toronto, Ont.

(Advt.)

SHIPYARD ACTION GROWS IN INTENSITY

BARKENTINE TOLMIE COST FAR ABOVE ESTIMATES

Claimed Dominion Advanced $600,000 When Work Ceased With Only One Ship Built

Evidence to show that the cost of the Barkentine S. F. Tolmie exceeded by $50,000 the estimated cost of $250,000, featured the second day's proceedings before Mr. Justice W. A. Macdonald yesterday in the action of the Dominion Government against Mr. Christian Cholberg and the Cholberg Shipyards.

The action was launched for the purpose of forcing foreclosure of the mortgage, in the sum of $18,711, given to secure the loan of that sum made by the Minister of Finance, in 1921, to assist in straightening out the affairs of the Victoria Shipowners, Limited, and Cholberg Shipyard Company; and which mortgage was first of all assigned by the present defendants to the Victoria Shipowners and later by them to the Dominion Government.

Shipowners Testify

Brig.-General R. P. Clark, Mr. Charles Shepheard and Captain M. D. Harbord, all former officers of the defunct Victoria Shipowners, took the stand in turn yesterday in support of the claim by the Crown that the mortgage was due in that the contract between the defunct company and the Cholberg interests had been terminated. It is the contention of the defence that the contract was never terminated; and that Mr. Cholberg had never taken any action which would justify the legal assumption that it was terminated. The point at issue, in this branch of a most intricate and involved piece of litigation is that the mortgage is not due unless the contract has been terminated; and the learned judge has ruled that this issue shall be determined in advance of other matters contested.

Captain Harbord said that there was no intention by his company to give the defendant a set-off in the mortgage by way of damages for breach of contract. Three keels were laid of the four ships projected, said witness. Only one ship was finished, the S. F. Tolmie. The Government had advanced $600,000, out of a total guarantee for the four ships of $700,000, by the time the S. F. Tolmie was launched. Captain Horbord testified that the ship had cost $50,000 more than the estimated cost, at the time the mortgage was executed; whereas they had been told by Mr. Cholberg that on the four ships together there would be an excess cost of only $35,000.

Error in Judgment

Although evidence was not adduced to such an effect yesterday, the Crown alleges in its statement of claim that the total cost of the S. F. Tolmie was $342,000, as against the estimated cost of $250,000.

Mr. H. G. S. Heisterman, solicitor for the Victoria Shipowners, and who drew the mortgage agreement in January, 1921, said that it was generally understood among the parties at that time that Mr. Cholberg would have a counterclaim for damages against the mortgage, in the event that the contract between the parties was not carried out. Mr. Heisterman also gave evidence to show that a verbal error had slipped into the mortgage as drawn, so that the word grantor was used instead of grantee; and that this mistake occurred in a clause vital to the present defendants, that namely in respect of the set-off, by virtue of which Mr. Cholberg is counter-claiming against the Crown in the sum of $88,000.

Mr. Cholberg took the witness stand just before adjournment. The trial will be continued today. Messrs. J. B. Clearihue and W. T. Straith are appearing for the Dominion Government; and Mr. H. A. Maclean, K. C. for the defendants.

GENEROUS SUPPORT NEEDED FOR WORK

Victorian Order of Nurses Need Help With Funds, and Are Holding Tag Day on Saturday

To a certain extent the Victorian Order of Nurses has to depend on public support owing to the fact that a certain proportion of the cases attended are unable to pay for the nursing. This is the reason for the annual appeal which the organization makes to the public, and it is hoped that the tag day on Saturday will be liberally supported.

At the V.O.N. home, 1115 Collinson Street, there are four nurses: Miss Curry, Miss Norcross, Miss McCormick and Miss Harmon, any one of whom will respond to a call. They have a wide field to cover, having regular visits to make to numbers of chronic cases unsuited to hospital care, the care of patients discharged from hospital, and a great variety of other cases. The people who pay the fee, which is according to a fixed schedule, are paying for their nursing as completely as if they had a resident nurse. The nurse collects the fee, gives the receipt, and turns the amount collected over to the treasurer, a careful record of the finances thus being kept. On the other hand, there is never any case refused, and an average of one in every three patients last year was attended free.

The Victorian Order does a great deal of emergency visiting. A specific instance recalled was of a mother who was taken to hospital suffering with diphtheria. The nurse went to the home, called in the children, examined their throats, took their temperatures, prepared their suppers, and put them to bed. Then she arranged with a woman to go into the home and care for the children, and sent for the doctor to give the anti-toxin treatment to the little ones. This is an example of the practical good work which the order is ever ready to do.

LUTHER MEMORIAL

Corner Stone to Be Laid in Rotary Cemetery in Seattle Today

A large gathering is arranged for today in Seattle at the Rotary Cemetery, when 60,000 members of the Lutheran Church in that city will take part in the laying of the corner stone of the $25,000 memorial to Martin Luther. Today is Memorial Day in the United States, and has been fittingly selected for this ceremony.

The Lieutenant-Governor of the State of Washington, Wm. J. Coyle, will preside at the ceremony, which will have as a unique feature the singing of one of Luther's well-known hymns, "A Mighty Fortress Is Our God," in seven languages, English, Danish, Swedish, Norwegian, Finnish, Icelandic and German. The Lutheran Pastoral Association of Seattle will be in charge of the ceremonies.

Rev. A. E. Lorenson is chairman of arrangements and will make the principal address. Rev. Dr. T. W. Kretschman, professor at the Luther Theological Seminary, will make the dedicatory address. Rt. Rev. L. C. Foss will perform the dedication. Lieutenant-Governor Coyle will lay the stone, and Rev. J. P. Pflueger will pronounce the benediction.

New York-Chicago Trip In Baby Motor Monoplane

NEW YORK, May 29.—Georges Barbot, the French aeronaut, who won 25,000 francs by gliding across the English Channel in his "baby" motor monoplane, arrived from Havre today, accompanied by the craft, in which he hopes to soar from New York to Chicago.

Barbot crossed the Channel twice in a continuous flight on May 6, using his seven-horsepower just enough to run the cost of the feat up to $1.07.

Angus Campbell & Co. Ltd.
1008-10 GOVERNMENT STREET

Interesting Values for This Morning's Selling

This morning's shoppers will find it to their advantage to shop here and share in the exceptional values being offered.

Cream Knitted Wool Sports Skirts, Special at $4.75
English Cream Knitted Wool Sports Skirts in fancy design have been specially priced to sell this morning at $4.75. Made with elastic waistband and in the desired sizes. Special.....$4.75

Allover Aprons at 89c
All-Over Aprons, in the popular bungalow style, made of good quality print; light and dark colors to select from. Very special value at.....89c

Girls' Corset Waists, 69c
A special selling of well made Corset Waists for girls 6 to 14 years of age at the low price of 69c. Perfect fitting and remarkable value at such a low price.....69c

Women's Cotton Lisle Vests at 3 for $1.00
25 Dozen Women's Cotton Lisle Vests, made in opera top, strap shoulder and short sleeve styles. Good quality and splendid value this morning at, 3 for.....$1.00

Kayser Silk Gloves, $1.00 Per Pair
Kayser Silk Gloves, with double tipped fingers, in black, white and the wanted colors. Sizes 5½ to 8. Priced at, pair, $1.00

Stamped Nightgowns, Special at $1.49
Excellent quality Nainsook Stamped Nightgowns in easily worked and neat designs. All made up and ready to embroider. Very special value at.....$1.49

Crepe de Chine Over Blouses to Sell This Morning at $4.75
Twenty Only, Pretty and Dainty Crepe de Chine Over-Blouses, in white, pink and sand, trimmed with lace and tucks. Sizes 36 to 42. On sale this morning at, each.....$4.75

Fancy Striped Fibre Silk Hose Exceptional Value
Women's Fancy Striped Fibre Silk Hose, in black, white, brown and fawn. Sizes 8½ to 10. An excellent bargain this morning at, per pair, 79c
—AT— 79c PER PAIR

SMOKERS ON CARS UNDER PROBATION

Rules Must Be Strictly Adhered to or Absolute Prohibition Will Be Introduced

Smoking on the street cars is going to be put a stop to entirely, according to General Superintendent G. M. Tripp, unless a certain few individuals see the error of their ways within the next day or two and strictly observe the regulation about smoking being permitted on the back platform of the cars only.

"The trouble is," said Mr. Tripp, "there are always a few people who seem to think they are exempt in so far as observing any regulation designed for the general good is concerned.

"In this case, not content with being allowed to smoke on the back platform, they seem to think they have a perfect right to smoke in the body of the car, to the great annoyance and inconvenience of other passengers as well as the disrepute of those smokers who do observe the regulation.

"We are going to give these people a few days in which to think over whether they will decide to observe the smoking regulation or oblige us to prohibit smoking on the cars entirely."

"I Now Feel Fine"

Mrs. P. G. Murdoch, Box 433, Portage la Prairie, Man., writes:
"I was troubled for years with biliousness, constipation, kidney and liver troubles. I tried many different kinds of medicine, but nothing did me much good until I tried Dr. Chase's Kidney-Liver Pills. I now feel fine, but am never without these pills in the house. Dr. Chase's Ointment has relieved my husband of piles, from which he used to suffer badly."

DR. CHASE'S KIDNEY-LIVER PILLS
One pill a dose, 25 Cents a box, all dealers, or Edmanson, Bates & Co., Ltd., Toronto.

The Daily Colonist

Established 1858
The Colonist Printing & Publishing Company, Limited Liability
1211-16 Broad Street, Victoria, B.C.

J. L. TAIT, Business Manager

Subscription Rates by Carrier and by Mail in Districts Contiguous to Victoria, Served by Colonist City Carriers:

Yearly	$12.00
Monthly	1.00

Subscription Rates by Mail
To Canada, Great Britain, the United States and Mexico, except districts as above.

Yearly	$6.00
Half-Yearly	3.00
Quarterly	1.50

All subscription rates payable in advance. Mail subscribers are requested to make all remittances direct to The Daily Colonist.

Subscribers in ordering change of address should be particular to give both old and new address.

Wednesday, May 30, 1923

ISLAND ROADS

The efforts to induce the Provincial Government to provide better road transportation on Vancouver Island should not be confined to opening up a highway to the West Coast. This is an all important means of communication, but, as well, we would like to see the Chamber of Commerce take up the whole question of road transportation, and, in consultation with the different communities affected, map out a programme of development which could be pressed for in instalments. The fact of the matter is that our progress is being halted through lack of transportation facilities. It must be remembered that here, as well as elsewhere, there is an ever increasing traveling public due to the advent of motor cars and the fact that they have been brought within the reach of so many. This increased travel has emphasized the need for more roads; it has made their cost of construction and maintenance heavier and, indeed, it has created what has become quite a problem for governments in their efforts to keep pace with the public desire for more and better roads.

A survey of conditions on Vancouver Island would tend to show that a main reason why settlement is not more pronounced, and why there are not more industries established, is the lack of transportation facilities. Our farming interests in some districts have a precarious time because of the difficulty in getting their produce to the markets. In any plan for development work on the Island the problem of roads is easily the most important and that is why it should be considered in a systematic way and not left to merely political considerations which so often govern what is done in this respect. For instance, there is the West Coast connection by highway which should be pressed for vigorously until it is undertaken. There is the roadway surveyed and promised from Port Hardy to Quatsino Sound which has never been completed. There is the extension of the Sayward Valley Road, promised many months ago and not yet undertaken. There is the desirability of a continuation of the Beaver Creek Road so that it will connect with Cumberland and Courtenay, with the ultimate plan of continuing it through the Buttles Lake district to Campbell River, and beyond. There is need of roads to link up the West Coast settlements and of other roads calculated to bring about development in the northern sections of the Island.

In any plan for improving transportation facilities Vancouver Island should be considered as a whole. The isolated districts have every difficulty in making themselves heard. It would be good business and sound economy for this city to plead their cause and co-operate with them in seeking to promote development. When this city took up the cause of the West Coast road all the different communities in the vicinity of Barkley Sound immediately backed up the local campaign in favor of the facility. The same co-operation should be evident all over the Island. If Victoria will support the cause of Island transportation facilities as a whole, and specifically, we have no doubt that the scattered communities will reciprocate by doing business with this city. There should be a definite plan set afoot, and preferably by our Chamber of Commerce, to consider the whole question of Island development from the standpoint of highway facilities. It is only by a continuous campaign that results will be achieved.

A CITY MANAGER

No one wants to see new expenses added to civic administration in Victoria, yet it is very certain that is what the engagement of what is termed a City Manager at the City Hall would mean. It is tantamount to a confession of our own ineptitude to govern ourselves to suggest that a so-called expert should be engaged at a fancy salary to perform duties which are and will continue to be of the routine variety. That the suggestion should have arisen at all will prove perplexing to the property owners, who are naturally anxious that the expenses of administration should be put on an economic basis rather than that any new fangled experiment should be attempted. It is a slight to Victorians to suggest that a City Manager recruited from the outside is necessary to teach them how to conduct their own business. It is a slight that nothing in the circumstances demands.

In the interests of civic patriotism it is desirable that our own citizens should be encouraged to develop with the growth of the community. It is a poor outlook indeed if the better appointments to public office within this municipality are to be witheld from Victorians on any grounds whatever. That is not the way to encourage permanent residence or to foster ambition or ability. If any departure of a radical nature is intended in the methods of administration at the City Hall, and if an experiment with a City Manager is proposed, then that is undoubtedly a matter upon which the people should be entitled to vote. The Council has no mandate to carry out experiments in municipal government and it would be unwise to fly in the face of public opinion by calling in an outside expert and putting him in charge of the management of the City Hall. That would simply mean a new expense and the resultant benefits would be problematical.

BAND CONCERTS.

The proposal to give daily band concerts during the Summer months, to be held at different points of the city, is one well worthy of public support. The cost of insuring a daily entertainment of this character, including Sundays, would, we are informed, be in the neighborhood of $10,000. Towards this amount the City Council has contributed $3,000, but if these concerts are to be held as planned the citizens must subscribe the balance. We have excellent musicians in this city but they are not heard often enough by the public at large. Daily band concerts would have an enlivening effect. The effect of music in promoting good humor and a sanguine outlook is pronounced. We believe Victoria this Summer is going to be visited by a large number of tourists. The proposed band concerts could form one item in their entertainment.

A number of our citizens and business firms made handsome contributions towards the Maytime Frolic to guarantee the management of the celebration against loss. The money thus guaranteed has not to be touched for the Frolic has proved self supporting. It is to be returned to the donors. Originally it was intended for the entertainment of the citizens and their visitors during the past week, so it would be a graceful act if the purpose should remain the same, with this difference, that the use of the money could be spread over three months of the Summer to aid in providing daily band concerts. It would be money well spent.

The committee of the Chamber of Commerce which has the arranging of these band concerts in hand is actively engaged in finding ways and means for financing the entertainments. It would be an intense relief to that committee to know that the public spirited firms and citizens who guaranteed the expenses of the Frolic were willing to divert the money not needed for that purpose to the entertainment of citizens and visitors in another way. When the programme which that committee is undertaking is known it will meet with whole hearted public approval. We want more music, and the way lies open by which it may be secured.

A NOTABLE FIGURE

Viscount Chaplin who has just died was a true sportsman and a gentleman in every sense of that word of significance. He typified in many respects all that there is of the best in an Englishman, and that best is hard to beat. Throughout his life he was equal to either fortune, good or bad, and always he was a man of fine principles and upright convictions. There are those who say he belonged to the eighteenth century and did not move with the spirit of the times. Possibly he was old fashioned, but he retained the graces of an earlier civilization, and acquired none of the dross of modern times in either his manners or speech. To be old fashioned in the way he was has a peculiar charm and without that charm Viscount Chaplin would not have enjoyed the place he did in the affection of the English people. Viscount Chaplin was popular among all classes, even among his political opponents. He first arrested the attention of the nation when his horse Hermit won the Derby in 1867. Hermit started at odds of 100-1 and was never thought to have a chance. It developed that the owner backed the animal heavily and made a fortune over the race. This appealed to the sporting instincts of the people, and Henry Chaplin, as he then was, acquired fame. The year following the Epsom victory found the popular Squire in Parliament where he sat for nearly half a century, always winning friends and never permitting his convictions of what was right and what was wrong to be susceptible to diminution. He was respected always because of his political opinions and his method of maintaining them against all the cross currents of political action. He has died at a ripe old age having lived the life of a gentleman unafraid.

A guard on the midnight express which runs between Paddington and Plymouth has been on service for 27 years, and during that time he has travelled 2,000,000 miles; which must pretty nearly constitute a record.

RIEL VETERAN DEAD

VANCOUVER, May 29. — Mr. George H. Middlemiss, resident of Vancouver for 32 years is dead at his home here. He came to Canada from England in 1882 and during the second Riel rebellion did special transport work with General Middleton. He was in his 79th year. A son George, resides in Winnipeg.

Note and Comment

By R. B. D.

The King Government appears to realize that it cannot ignore the significance of the insignificant majority by which it contrived to carry its budget through the House of Commons. Hence an announcement has been distributed throughout Canada to the effect that the administration is seriously considering dissolution of the House and a general election. But that is merely a political stratagem — playing the game it would be called if any other man than Rt. Hon. William Lyon Mackenzie King were at the head of the Government.

* * *

Old Parliamentary and political hands know perfectly well that there is not the slightest prospect of a general election for some time. The politicians of Quebec, under the leadership of Sir Lomar Gouin, would not permit Mr. King to think of such a thing to begin with, and none of the members of the present House desires such a thing to end with. They have merely got their seats warmed and are beginning to feel comfortable in the thought of a handsome indemnity due at the end of each session. They all want as many sessions as possible; very few of them would object to two sessions in one year if they could be worked in without scandal.

* * *

Election talk is therefore but a warning to the Progressives that there is some danger in their attitude towards the Government. It is an intimation that the Prime Minister holds in his hands the keys to the situation. Mr. King can approach the Governor-General at any time and ask for a dissolution upon some pretext, and it is a simple thing to advance a constitutional reason for such a demand. Hence, if the Progressives desire to live the full length of their parliamentary term it would be well for them to be circumspect—to look out that in their desire to expound their principles they do not overstep the bounds of prudence and leave the Government in extremity. That is to say, if the Progressive members have any serious regard for their positions as members of Parliament and for the salaries they draw as members of Parliament, they had better make arrangements to see that the King Government has a safe majority at all times.

* * *

That really is all there is in this talk of a general election. The Government knows that there could not be a worse time from its point of view for holding a general election. There is a great deal of unrest throughout the country. Business is recovering and the prospects are bright for the future, but an economic equilibrium has not quite been restored. The political advisors of the administration are thoroughly alive to the situation. They know that if the Government went to the country in the immediate future it would have but a slim chance of coming back. The King Government, like the Drury Government of Ontario, will hold on to power just as long as the elements in Parliament will permit it to hold on. It will stay in until very near the end of its parliamentary term, and then when its life becomes very uncertain it will go out. The electors of Canada will then pronounce judgment.

Henry Ford says he distrusts the League of Nations, and believes the time may come when the United States will have to police the world. Possibly, but in the meantime what about the United States setting up a police force that will maintain peace and suppress crime within its own borders? There are some lawless countries in the world, it is true, but, according to statistics, the American republic is about the most lawless of them all. It is noted for its murders and hold-ups. In his own particular line Mr. Ford is a most accomplished man, a most valuable man to the American people; but when he steps outside of his own domain we fear Henry is just about as ignorant and as impractical as Handy Andy. We have a certain episode in connection with a peace ship in support of our theory.

A gentleman from New York, a noted philanthropist and prison worker, says prohibition is the greatest crime booster the United States has ever seen. That is a somewhat sweeping statement even applied to the United States. We are fairly sure it is not quite true, even if it is made by a moral reformer. The probability is that prohibition has not made a very marked change in the criminal proclivities of the people of the United States. Neither the moral principles nor the social habits of a people can be changed by prohibitory laws. The prohibition law of the republic probably is just a mixture of good and evil. On the one hand the drinking saloon has been abolished; on the other the people are being taught that law in certain of its phases is a form of impertinent meddlesomeness, and therefore is to be despised, not observed. The cultivation of such a sentiment or state of mind is dangerous, and probably is more to be deplored than the evil formerly wrought by the so-called saloon.

Alderman Andros, notwithstanding an assumption of levity, is a fairly shrewd person in his periods of seriousness. His statement that most of the city by-laws could be repealed without loss to the community is quite true. The statement might be made more sweeping; it might be made sufficiently comprehensive to cover the Dominion and all it contains, and it would be none the less applicable. We have a multitude of lawmakers in this country, all as busy as beavers making laws that we could get along very well without and appointing people to administer them that we could get along better without. That is one of the penalties of hot-house democracy.

Poems That Endure

Unlwisting all the chains that tie
The hidden soul of harmony.
—John Milton

THE STORMY PETREL

A thousand miles from land are we,
Tossing about on the stormy sea.
From billow to bounding billow cast,
Like fleecy snow on the stormy blast.
The sails are scattered abroad like weeds,
The strong mastn shake like quivering reeds;
The mighty cables and iron chains,
The hull, which all earthly strength disdains—
They strain and they crack; and hearts like stone
Their natural, hard, proud strength disown.

Up and down! Up and down!
From the base of the wave to the billow's crown,
And amidst the flashing and feathery foam,
The stormy petrel finds a home.
A home! If such a place may be
For her who lives on the wide, wide sea,
On the craggy ice, in the frozen air,
And only seeketh her rocky lair
To warm her young, and to teach them to spring
At once o'er the waves on their stormy wing.

O'er the deep! O'er the deep!
Where the whale, and the shark, and the sword-fish sleep;
Outflying the blast and the driving rain,
The petrel telleth her tale—in vain;
For the mariner curses the warning bird
Which bringeth him news of the storm unheard!
Ah! thus does this prophet of good or ill
Meet hate from the creatures he serveth still;
Yet he never falters—so, petrel, spring
Once more o'er the waves on thy stormy wing!
—Barry Cornwall.

By the Way—

(Copyright, 1923, North American Newspaper Alliance)

CHARLES BARNARD, an authority on the subject, says that the time and place of the birth of Henry Hudson appear to be lost. "We only know," he says, "that he had earned, perhaps by the time he was forty, sufficient reputation as a bold and skillful navigator to be placed in command of the ship Half Moon of Amsterdam. Early in 1609 he made a contract with a party of Dutch merchants to act as captain of their private exploring expedition, and in the written agreement between them he was described as 'Henry Hudson, Englishman.'"

Time and Place of Hudson's Birth Lost

BANDITS HURL EIGHTY FROM MOUNTAIN CLIFFS

(Continued from Page 1)

train from injecting any new element into the situation and thus jeopardizing the pourparlers. It is understood also that Marshal Tsao Kun and General Wu Pei-Fu, military chiefs of the Chihli party were opposed to the presence of the commission at Tsaochwang on the ground that it might interfere with the conferences now going on there.

Specific Terms

WASHINGTON, May 29.—Specific terms of the Chinese bandits for the release of Americans and other foreigners still held captive were cabled to the State Department today by Minister Schurman at Peking, who said that the bandit leaders had reiterated their five demands to the Chinese officials on the night of May 26.

The terms presented were as follows:

1. Withdrawal of soldiers.
2. Central Government to furnish the bandits regularly with food and clothing.
3. Ten thousand bandits in the southwestern district to be formed into four mixed brigades under the direct control of the Central Government which should furnish arms and ammunition.

Twelve Months' Pay

4. The Central Government to give six months' pay in advance, also arrears of pay not to exceed a total of six months' pay.
5. Upon the consent of the Central Government to the above terms an agreement to be drawn up between the Central Government and the bandit chiefs to be signed in the presence of a representative of the diplomatic corps who is to act as guarantor of the proper execution of the agreement.

The announcement issued by the State Department made no comment upon these terms.

MISSIONARY REFUSES TO LEAVE LONE POST

With Soloman Island Natives in War Paint Threatening His Life, Declines Offer of Rescue

SYDNEY, N.S.W.—The story of the zeal of a lone missionary on one of the uncivilized islands of the Solomon group, who was rescued from the hands of head hunters, but refused to be taken away from his chosen station, has just been brought to Sydney by an island schooner. Men aboard the schooner, nearing the island, saw a number of natives in war paint dancing around a blazing fire, according to their story.

The captain, believing that some person might be in danger, armed the crew and sent them ashore. They fired a volley over the heads of the natives, who ran into the bush. The crew investigated a European-built house and found a white man inside, praying upon his knees. He said that he was a missionary and had been on the island for a year. Sickness had broken out among the natives and he had been blamed for the loss of life. The natives had sent their women-folk into the bush and started a war dance. As that was a sign of future trouble he had locked himself in the house.

The missionary was importuned to abandon his idea of staying among the natives, and was invited to come aboard the vessel for safety. He refused, however, and the ship sailed away, leaving him at his lonely and dangerous post.

The first national convention of the Women's Auxiliary of the American Legion was held this year in Kansas City.

CENSUS IS MADE OF WEALTHIEST MEN

Only on one thing is there general agreement about Henry Ford; he is the richest man in the world. Perhaps there never was such a rich man with the exception of John D. Rockefeller, who has given away half a billion dollars and is supposed to have nearly as much left. Despite his gifts, which never before were equalled or approached by a philanthropist, John D. Rockefeller is reckoned the second richest man. A writer in The New York Times, after making inquiry among men likely to be well informed, compiles the list of the richest ten men which places Ford first and Rockefeller second, and eight others as follows:

The Duke of Westminster—$150,000,000 to $200,000,000.

Sir Basil Zaharoff—$100,000,000 to $125,000,000.

Hugo Stinnes—$100,000,000.

Percy Rockefeller—$100,000,000.

Baron H. Mitsui—$100,000,000.

Baron K. Iwasaki—$100,000,000.

J. B. Duke—$100,000,000.

George F. Baker—$100,000,000.

The Gaekwar of Baroda—$125,000,000.

T. B. Walker—Perhaps less than $100,000,000; perhaps as high as $300,0000,000.

Hard to Estimate

To find the precise fortune of men of great wealth is extremely difficult, and the greater the wealth the greater the difficulty. Few of them are in the position of Henry Ford in that they cannot tell within a quarter of a million the extent of their fortune. Three months ago a statement showed that the Ford Motor Company had assets of $536,351,939 besides $159,605,687 in cash. The stock is all owned by Henry Ford and his son, Edsel. Nobody knows the precise wealth of T. B. Walker, of Minnesota, because it is mostly in lumber, some of which will not be marketed for many years. One can but guess at what it will fetch when sold. Nor is income a sure guide, for a shrinkage or an expansion in securities might cut in two or double a fortune in a year. It has been noted that few men of supposedly fabulous wealth ever leave as much as had been expected; and that many men almost unheard of leave tremendous fortunes. Generally it is assumed that the men who have gradually accumulated their millions and have lived to a ripe age make a considerable distribution of their property before they die in order that inheritance taxes may be avoided. J. P. Morgan was supposed to be one of the wealthiest men in the world, but his will was proved at slightly more than $78,000,000.

The Great Families

Still more difficult to estimate is the wealth of families, but The Times writer offers the following educated guesses:

The Rothschilds—$250,000,000 to $500,000,000.

The Guggenheims—$200,000,000.

The Vanderbilts—$75,000,000 to $100,000,000.

The Weyerhaeusers—From $100,000,000 up.

The Astors—Estimates range from $100,000,000 to $700,000,000, the lower figure being probably nearer the truth.

The Mellons — $15,00,000, two-thirds of which is credited to Andrew W. Mellon, Secretary of the U.S. Treasury.

It is curious to note that only one of these families, and that the poorest, was originally of English-speaking stock. The Rothschilds, whose name has for generations been a synonym for fabulous wealth, are scattered all over Europe. There are five families of them in England alone. The two Japanese multi-millionaires might properly be included in the family group because each of them is the head of a clan.

Land Poor

In one respect the poorest of the rich men is the Duke of Westminster. It is known that he was forced to sell such treasures as Gainsborough's "Blue Boy" and Reynolds' picture of Mrs. Siddons as "The Muse of Tragedy" to raise funds to pay his taxes. He chose to part with these heirlooms rather than sell any of his real estate, for to sell an acre has never been the Westminster policy. Undoubtedly he is the richest man in England, although practically all his wealth is in real estate, of which he owns a mere 30,000 acres. It happens, however, that he owns 600 acres in the Mayfair, Belgravia and Pimlico districts of London. In 1899 his predecessor was said to have an income of $3,750,000, and at that time the realty holdings were estimated at $150,000,000. Europe's man of mystery is Sir Basil Zaharoff, who was hardly heard of on this continent before the war. Indeed, it was the war that put him among the world's wealthiest, for the solid foundation of his fortune is in Vickers', the gun firm. He is also one of the owners of Monte Carlo, and has investments in half the countries of Europe.

Sources of Wealth

To assess the wealth of the Gaekwar of Baroda or of half a dozen great Indian potentates is impossible. For instance, his income has been variously computed at $5,000,000, $12,500,000 and $50,000,000 a year. Much of the wealth of the native rulers is in jewels and perhaps hidden gold, whose value must be a matter of wild surmise. Ford is the only man on the list whose fortune was produced by manufacture, without the profits having been used for financial purposes. J. B. Duke is the world's tobacco king, who started life with his family's tobacco handling firm. He has also banking interests and still broader ventures in electric power. George F. Baker has been long identified with railroads, steel, insurance and gas. The wealth of the Guggenheims comes from mining and metallurgy; that of the Weyerhaeusers from timber. Stinnes is in all kinds of enterprises in Germany, and is one of those whose wealth was doubled or trebled in a year by the fall in the value of the mark, since some of his greatest industries were paid for when the mark had almost ceased to have any value, except in the payment of debts previously contracted.

Germany Plans Regular South American Shipping

HAMBURG, May 29. — Regular shipping service between Germany and the western coasts of Central and South America is provided for in an agreement concluded by all German lines interested in the traffic.

It is planned to have one ship go through the Panama Canal every ten days by way of Bremen, Rotterdam, and Antwerp to western ports in South America. Every six weeks one ship is to go through the Strait of Magellan to western South American harbors by way of the same intermediate stops in Europe.

In addition to this schedule, it is intended to send one ship through the Panama Canal every month to Pacific ports of Central America.

TENTS GO UP IN SMOKE

CHICAGO, May 29.—Fifty thousand dollars worth of tents and blankets, ordered for the use of fight fans at the Dempsey-Gibbons championship bout at Shelby, Mont., July 4, were destroyed by fire here today.

The Ceaseless Struggle

In the nineteenth century we became so great and so wealthy that we forgot, what is a literal truth, that the whole nation is perpetually engaged in a struggle for mere existence, and that we can only continue to exist by foresight, discipline, patriotism and thrift.—Morning Post (London).

A new type of locomotive on the Michigan Central railroad has a hauling capacity of 12,000 tons.

SEEK GAME PROTECTION

WASHINGTON, May 29.—Hunting clubs, game protective associations and other nature lovers, alarmed by the rapid disappearance of feathered game in America, are conducting an agitation to limit the use of the automatic shot gun, if not to abolish its use entirely.

Sportsmen who already have automatic shot guns are being urged to arrange the magazines of their weapons so as to limit their use to two shells. The fact that an automatic contains five shells which can be fired with great rapidity, they say, is resulting in countless crippled birds unrecovered by the hunters.

FIFTY YEARS AGO TODAY

(From The Daily British Colonist of May 30, 1873)

Consecration—The consecration of Rev. Father Seghers as R.C. Bishop of Vancouver Island will take place in this city on the 29th proxime. Archbishop Blanchet, of Oregon City, will officiate, assisted by Bishop Blanchet, of Fort Vancouver; Bishop D'Hebomes, of New Westminster; Bishop Lootens, and the Catholic clergy.

Canadian Pacific Railway—The Britis are rubbing their hands in fiendish glee over the following, which appeared in The Globe on the 16th inst.: "We learn by special telegram from London that the Government scheme for building the Canadian Pacific Railway, promoted by Sir Hugh Allan, Mr. Archibald and Mr. Abbott, has finally and completely failed. Capitalists decline to give it their support, on the ground that the charter is unsafe, and that the route, the time allowed for building, the mode of raising the capital, and the land arrangements, acting as a barrier to emigration, are all objectionable. The deputation has relinquished its vain attempts, and, trying to avoid troublesome inquiries, awaits the prorogation of Parliament before returning home."

To Please the Bride
—*give her Linens*

These are busy days in the Linens Department of Weilers These are busy days in the Linens Department of Weiler's quality and Weiler standard of value. You are bound to please the bride if you give her a present of Linens—from Weiler's.

Irish Linen Table Sets

Lovely new patterns in pure Irish linen double damask table cloths and serviettes. Qualities that will give a lifetime of splendid service.

Table Cloths, 72 x 72 inches and one dozen serviettes, 22 x 22 inches $14.00
Table Cloths, 72 x 90 inches and one dozen serviettes, 22 x 22 inches $16.50
Table Cloths, 72 x 106 inches and one dozen serviettes, 22 x 22 inches $18.50

Irish Linen Table Cloths

A selected assortment of new designs in pure Irish Linen Table Cloths including the Old Willow pattern, now shown for the first time.

Size 54 x 54 inches. Price $8.00
Size 72 x 72 inches. Price $9.50
Size 72 x 90 inches. Price $10.50
Size 72 x 106 inches. Price $12.50

Linen Serviettes at Half Price

Pure Irish Linen Serviettes in the popular Shamrock pattern. Size 22 x 22 inches. Regular $20.00 per dozen. Special $10.00

Embroidered Gift Pieces

Cluny and Madeira embroidered linens in a great variety of gift pieces at very special prices.

Table Cloths. Size 45 x 45. Price $9.50
Centrepieces from $2.95
Doilies from ..... 25¢
Bureau Runners from $2.75

WEILER BROS LIMITED

COMPLETE HOME FURNISHERS

We Pack, Move and Store Household Effects

The Home Studio Offers Every Assistance in the Creation of Beautiful Homes

BUY JUNE WEDDING GIFTS AT SALE PRICES

Cut glass and fine china marked to go at half price. Silver plate and jewelry drastically reduced.

1013 Govt. St. Phone 3451 — J. ROSE — Jeweler and Silversmith

The "Red Arrow Store"

J.N.HARVEY LTD.

Buy a Pair of Odd Trousers

To finish out that partly worn coat and vest

We have a good stock of mixed tweeds and worsteds in various colors, also in navy serges, and for Summer wear Plain Grey Flannel Trousers are excellent garments both in shade and general usefulness.

Prices $3.95 to $10.00

J. N. Harvey, Ltd.
614-616 Yates Street
417 Hastings St. W., Vancouver

ESTABLISHED 1885

WHITE PUMPS

At Popular Prices
For the Whole Family

MAYNARD'S SHOE STORE
649 Yates Street Where Most People Trade Phone 1232

VICTORIA POULTRY MASH With the Blue Label
The Correct Hopper Food for the Spring
VICTORIA FEED COMPANY, LIMITED
1901 Government Street Phone "Two-Nine-Oh-Eight"

TOURIST HEADQUARTERS
WE STOCK LEADING NEW FICTION
DEVELOP AND PRINT FILMS PROMPT SERVICE
LITCHFIELD'S LTD.
Booksellers Stationers
1109 Government Street

HAMSTERLEY LAKESIDE
MILE 9—SIDNEY HIGHWAY
Suppers, Teas, Etc., Served at Tables Overlooking the Beautiful Waters of Elk Lake
Dancing Every Evening, Except Sunday
COME OUT FOR LUNCH OR TEA TODAY
Hamsterley Chocolates Are Delicious

Sheffield Cutlery
Quality Goods in All Branches
FOX'S 1239 Broad Street

BEDDING PLANTS
Special Low Prices All This Week
THE STANDARD SEED STORE
1311 Douglas Street

You Take No Chances
when you decide on Carey's Tea or Coffee. You are snuggling right up to the very best.
C. J. CAREY
716 View Street Phone 2052

JONES & SIMMONS
Painters, Paperhangers, Kalsominers
Tel. 3221L 3181Y
Res., 1045 McClure St. 202 Russell St.
Estimates Free

Modern Fixtures
At Moderate Prices
MURPHY ELECTRIC CO.
615 Fort St., opposite Kirkham's Phone 3605

B. P. O. E.
ELKS CLUB
The regular monthly social and dance will be held on the 31st at the Elks' Hall. Dancing 9 to 1, refreshments at 11 o'clock. Admission 50c. Elks and their friends only.

POST OFFICE HOLIDAY

Monday Will Be Celebrated as King's Birthday—Arrangements in Connection With Postal Matters

Monday, June 4, will be observed at the General Post Office as the King's Birthday, and the following postal arrangements will be in effect:

The forenoon deliveries by letter carrier only will be made.

General delivery and registration wickets will be open from 8 a.m. to 7 p.m. Money order wickets will be open from 9 a.m. to 1 p.m. Post Office lobby will be open as on ordinary weekdays.

All mails due to be dispatched will be made up as usual. Street letter box collections will be made as on ordinary weekdays.

SAPPER H. C. WOODLEY BURIED WITH HONORS

Large Attendance of Comrades and Friends at Military Funeral Held Yesterday

The remains of Sapper Herbert Charles Woodley, who passed away at the Royal Jubilee Hospital on Friday afternoon after a lingering illness, were laid to rest yesterday afternoon. The casket, draped with the Union Jack, was conveyed to Ross Bay Cemetery on a gun-carriage in charge of Sergeant-Major C. F. Price, and a firing party from the P.P.C.L.I. under Sergeant S. Redgrave, fired three volleys over the open grave. Bugler Corporal Hall sounded "Last Post."

Service was held at the Thomson Funeral Home, 1625 Quadra Street, at 2:30 o'clock, when Rev. G. H. Andrews, M.A., officiated. The hymns sung were, "Thine For Ever, God of Love," and "Abide With Me."

There were many friends present, and a profusion of beautiful floral designs covered the casket, testifying to the high esteem in which the late veteran was held. Among those present at the service were Mr. C. C. Tunnard, representing the S.C.R.; Canon Hinchliffe, M.P.P., and members of the Canadian Order of Foresters, the late Sapper Woodley being a member.

The following acted as pallbearers, being members of the Tubercular Veterans of the Jubilee Hospital: Messrs. E. N. Coles, E. Kean, G. A. Whitlaw, J. Lapointe, W. Cracknell, and a personal friend, J. Gibbs.

MR. JAMES T. DICKSON PASSED AWAY MONDAY

Resident of Victoria for Past Eighteen Years Died at His Home on Richmond Ave.—Funeral Tomorrow

The death occurred at "Tanadale," Richmond Avenue, on Monday, May 28, of James Thomson Dickson, for the past eighteen years a resident of Victoria. The late Mr. Dickson was born at Inverness, Scotland, in 1851, and was educated at Aberdeen. He was the son of Mr. George Dickson, of the Bank of Bengal, Calcutta, India.

For many years previous to his retiring from active life Mr. Dickson was connected with the First National Bank of Litchfield, Minnesota. He leaves his widow and four children, Geraldine and Malcolm, at home; George Dickson, of Ladysmith, B. C.; and Kenneth Dickson, of Minneapolis.

The funeral will be held tomorrow afternoon from the residence on Richmond Avenue to Christ Church Cathedral, where services will be held at 2:30 o'clock.

PROSPECTOR HERE

The C.G.M.M. steamer Canadian Prospector arrived from the Orient yesterday afternoon, via California ports. She is berthed at the Ogden Point docks discharging cargo.

Ailing Children Get Well on Laxative Syrup Pepsin

A small dose at bedtime brings relief and laughter by morning

HOSPITAL and doctor's records prove that 75 per cent of human ills has its origin in the intestinal canal, complicated with what is commonly called constipation. Realizing what that figure means, mothers should contrive methods of handling their children while they still control them that will prevent these future daggers. Teach children regularity of bowel movement, and be especially watchful of young girls. Insist on two passages a day until the age of 18, when one is usually sufficient. Give plenty of oranges and apples, plenty of butter because it lubricates the intestines, and encourage the drinking of water.

If you detect restlessness, belching, gas or wind on the stomach, sleeplessness, or lack of appetite, examine the tongue and you will find it coated, accompanied by unpleasant breath. The child is bilious, constipated. According to age, give from one-half to a teaspoonful of Dr. Caldwell's Laxative Syrup Pepsin, which children never object to taking as they like the taste. By morning the youngster will be well again. Likewise if the nostrils are stuffed up or there is persistent sneezing, a dose of Laxative Syrup Pepsin will break up the fever and cold.

ANY FAMILY MAY TRY IT FREE

Thousands of parents are asking themselves, "Where can I find a trustworthy laxative that anyone in the family can use when constipated?" I urge you to try my Laxative Syrup Pepsin. I will gladly provide a liberal free sample bottle, sufficient for an adequate test. Write me where to send it. Address Dr. W. B. Caldwell, 22 Caldwell Building, Toronto, Ont. Do it now!

Mr. A. F. Lithgow of Montreal, keeps his family well in that way, and Mrs. E. Whalley of Winnipeg, Man., has been using Laxative Syrup Pepsin for her baby, her mother and herself. Dr. Caldwell's Laxative Syrup Pepsin is a vegetable compound of Egyptian senna and pepsin with agreeable aromatics. The formula, however, is on every package. Druggists have sold it with satisfaction to their customers for over 30 years, and it is now the largest selling family laxative in the world. Buy a bottle today. It will last you for months, and the cost is less than a cent a dose.

TAKE DR. CALDWELL'S SYRUP PEPSIN LAXATIVE *The family remedy*

PASTOR SAYS MAY NOT JOIN UNION

DR. CLEM DAVIES ADDRESSES KIWANIS CLUB

Refers to Recent Occurrence—Thinks Church Union Success When Present Generation Dead

"They wouldn't let me join the union, but they may next year," smilingly remarked Rev. Dr. Clem Davies, pastor of the Centennial Methodist Church, during the course of an address before the Kiwanis Club yesterday, in a passing reference to the recent battle fought by his congregation with the Methodist Conference, in order to keep him in his present post. The sally was greeted with laughter by the members, who were assembled for their weekly luncheon in the Dominion Hotel.

Dr. Davies' speech was, as he termed it, "heterogeneous," covering a considerable number of topics and combining both humor that rocked the gathering and also serious matter.

When he commenced speaking, Dean Quainton had just completed the presentation of a gift to ex-Queen Dora Rolls, of the Maytime Frolic, after pointing out that Miss Rolls was a Cathedral girl.

"I am a mere Methodist," said Dr. Davies in opening, and then, looking over at the Dean, he added, "There are no queens in my church." He had been born in England and was proud of it, although he could not help it. He had been born near the Dean; the Dean couldn't help that, either. For eleven years he had resided in the United States, and had come to have a great respect for that country. "Most everything that he had he owed to the Methodist Church of the United States. Over there, however, they sometimes said hard things about the English. For example, at a Methodist Conference on one occasion, he was speaking on the Methodist Church and he likened it to the British Empre, on which the sun had never set. Interjecting, a wag had said, "Do you know why the sun has never set on the British Empire? Because the Lord wouldn't trust an Englishman in the dark."

Praises City

He had never seen a city more beautiful or full of promise than Victoria, and he was glad that he had come at his age to invest his life and leadership here. As to whether he would be permitted to stay, he made his remark, "They wouldn't let me join the union, but they may next year."

Speaking of the Kiwanis organization, he lauded the movement, and said that the church should have had the same idea ten years ago. The church lacked fellowship. It was impossible to sit down at the luncheon table as the Kiwanians did, and hear the music, and see the fellowship, without entering into the spirit of the thing. For forty years there had been the rule of blood and iron, and now the churches, the schools and such organizations as the Kiwanis Club, were trying to rebuild the world.

Telling a story to illustrate his point, Dr. Davies declared, "What we need more than anything else is brotherly love that will put men on their feet, because there are so many bruised and battered by the wayside." He was glad to note the optimism that had been evident in Victoria in recent months. Victoria's future was certain if the citizens were willing to co-operate. An endeavor was being made to bring people to the city. When they arrived they should be made to feel at home, should be treated with the utmost courtesy and respect.

Pointing out that a big radio sending plant was now being installed in his church, Dr. Davies smilingly remarked that while the Dean was preaching to his thousands he would be speaking to tens of thousands. People had asked what he was going to get out of this innovation, and whether he thought that the collection would increase accordingly. He had been thinking of the mothers who were kept at home on Sunday to care for their families, of the patients in hospitals on beds of pain, and of people "cooped up" during the long Winter, unable to get to church.

Service Idea

The equipment was being placed at the disposal of the city. It was to be the equal of any on the Coast. A church's work was not merely to hold services, but should be for service and fellowship.

Unhealthy competition was an insidious thing, said the speaker, pointing to the value of business competitors meeting around the luncheon table and smiling, talking and singing together. The Centennial Church felt that it had a mission to perform in regard to the young life in the community. The passing generation had made a mess of things. They had stood by and let pennyweight diplomats topple the world into chaos. Young men had given their blood, had paid the bitter price of their elders' folly when the hate that had been sown was harvested. The young people were going to edge in and change things. The future had been put into their hands, and in the future they would have something to say in regard to the conduct of affairs.

"There would be a union of the Presbyterian, Methodist and Congregationalists in Canada. "Do I believe in it?" asked Dr. Davies. "Yes. Will union be a success? No—not until all Methodists, Presbyterians and Congregationalists are dead." Those who held to the old narrowness must first pass into the beyond, and the young people would lead the way into the new and finer fields.

Prince Orders Enquiry Into Case of Veteran Inmate of Workhouse

LONDON, May 29.—The Prince of Wales will be given a ready-to-wear suit of clothes when he visits Leeds on Friday in connection with his tour among the Yorkshire industries.

When the Prince was at Rotherham yesterday, his attention was directed to an ex-private, who, after having been wounded in the York and Lancashire Regiment, was discharged, and who afterwards enlisted in the Highland Light Infantry, and was again wounded. For some unknown reason his pension had been stopped, and the man now was in a workhouse.

"I want you a minute," cried the Prince to Admiral Halsey, his equerry. "Take this man's name and see what you can do for him."

The Prince told the ex-private to write to him at St. James Palace.

Is Liberal Candidate

MR. AURELIEN BELANGER, M.A., of Clarkstown, Russel County, Ontario, selected as Liberal candidate in the provincial elections.

WILL HOLD BAND CONCERTS DAILY

First of Series to Be Held on June 15, Chamber of Commerce Having Completed Plans

Arrangements for a daily band concert in Victoria this Summer have been completed, according to announcement made yesterday at the Chamber of Commerce.

"The first concert will be held on June 15, and there will be one or more every day until the early Fall," stated Assistant Secretary H. N. Flynn, after conferring with Chairman Fred Landsberg, chairman of the Chamber of Commerce band committee, which has been co-operating with the city.

It is expected that the band concerts will prove a valuable asset to the city.

TO BE LAID AT REST WITH NAVAL HONORS

Late Chief Petty Officer Thomas G. McCaul Died in New Westminster Last Sunday

There passed away in New Westminster, on Sunday afternoon, Chief Petty Officer Thomas George McCaul, aged 41 years, who had seen over twenty-six years of naval service. The deceased was an active member of the Victoria unit, Army and Navy Veterans, since March 5, 1919, and served on the executive council of body.

In spite of his highly creditable record in the service of his country, this veteran was almost consigned to a pauper's grave. A message was received by the secretary of the Victoria unit, Army and Navy Veterans, from a New Westminster undertaker conveying the first news the local body had of his death, and stipulating that if a private funeral was desired a remittance of $100 would be necessary, but that if this was not done the remains would be consigned to a paupers' plot.

Steps were immediately taken to arrange for his funeral, and the Naval Department, Ottawa, was requested by wire to bear the expenses, but this they have refused to do.

However, with the help of the Last Post Fund, and the assistance of his comrades of the Victoria unit, Army and Navy Veterans in Canada, the remains have been brought here and are reposing at the B. C. Funeral Chapel, whence the funeral will take place on Thursday afternoon, at 2:30, proceeding to St. Andrew's Cathedral, where service will be held at 2:45. Interment will be at Ross Bay Cemetery. The deceased will be buried with full naval honors.

Chief Petty Officer T. G. McCaul joined the Imperial Navy April 3, 1896. He saw active service in the Somaliland Expedition, 1902-1904, receiving the medal and bars.

In 1910 he was sent out to the Royal Canadian Navy as torpedo instructor, serving when war broke out on the Atlantic and Pacific patrols, and received the following medals: 1914-1915 Star, General Service, Victory and Good Conduct.

In the Royal Naval College he served as instructor until June of 1922.

On September 30, 1922, he was discharged from the naval service.

Surrenders On Charge Of Seditious Utterances

SYDNEY, N.S., May 29.—Malcolm Bruce, Toronto, wanted here on charges of seditious utterances, yesterday surrendered at Glace Bay to Magistrate A. B. McGillivray, by whom the warrant for his arrest was issued some time ago. He was released on $1,500 bonds and the preliminary hearing was set for Thursday.

The charge against Bruce is that at a meeting on May 5 he said he hoped to "see the day when the Union Jack would be trampled in the mud and the Red flag flying in Canada as the standard of freedom for the workers."

MANILA MARU ARRIVES

The Manila Maru, of the O.S.K., was in port yesterday morning from the Orient. The vessel brought 11 first class and 98 steerage, of whom 48 steerage landed at Victoria. The Manila proceeded to Seattle later in the morning.

H.P. SAUCE
as used on the dining tables of the British and Canadian Houses of Parliament.
It would be worth your while to try H.P. Sauce.
Grocers and Stores everywhere sell H.P.

ELKS PREPARING FOR BIG OPENING

EVENT TAKES PLACE NEXT WEEK AT GORGE

Swimming Gala, Tennis Tournament and Dancing Will All Have Places in the Programme Wednesday

At a recent meeting of the officers of the Elks Amateur Swimming Club it was decided to hold the club's official opening on Wednesday afternoon and evening, June 6. The programme for the day will be along similar lines to the successful function held this time last year.

The early part of the afternoon will be occupied with tennis, which will possibly include a knock-out tournament. The new court will be in first-class playing condition by that time, and this part of the day's entertainment should prove an interesting feature. Later in the afternoon a swimming gala will be held for members and friends of the club, when swimming races, diving and novelty events will occupy an hour or two before supper. The ladies of the club have arrangements in hand for supplying the refreshments, and anyone who has ever attended an Elks' Swimming Club event will feel assured of something dainty in the way of refreshments.

Dancing Pavilion

The Gorge dancing pavilion at the Gorge bridge has again been secured for the club's Summer dances, and the first of the series will be held on the opening night when a large crowd is expected to journey out from town to join the members of the club in their initial frolic. Dancing will commence promptly at 8:30 and continue until 11:30, or in time for the dancers to catch the last car to town. George Ozard, who is a member of the Swimming Club, will be on hand to supply the music.

An energetic committee has been detailed to look after the "between times," so that games, contests and novelty events will be indulged in during the intervals between the various main events. Altogether the club expects to have one of the most successful openings in its history, and judging by the number of members that are lining up with the antlered tribe, and the enthusiasm already shown, 1923 promises to be the club's banner year.

Club House Renovated

An almost entirely new foundation has been put under the building, making it safe for an unlimited number of people. The interior of the clubhouse is being completely renovated and a contract has been let for the painting of the exterior. Within the course of the next few weeks an entirely new swimming pool is to be built along modern lines, which will make the Elks' equipment second to none on the Coast. One tennis court has been in use for several weeks, and the finishing touches are being put on the new court which will give the tennis-loving members plenty of opportunity to display their skill. The tennis committee has already been active and has arranged home and home tournaments with several of the tennis clubs of the city. The first series will be played next Sunday, when the Elks travel to Work Point Barracks to test their skill against a team there.

Although the membership are coming in gratifying numbers, there is still accommodation for many more young people who are looking for a beneficial way to spend a profitable Summer afternoon or evening, and anyone wishing information regarding the club can obtain it by getting in touch with the secretary-treasurer, Mr. J. Stewart, c.o. The Elks' Club, phone 491.

Although under the name of the Elks, the Swimming Club is not under the jurisdiction of the Victoria Order of Elks, but is an independent organization, run by its own officers, and its membership is open to any person of the community wishing to join and who is satisfactory to the membership committee.

NATIONAL RAILWAYS REPORT PUBLISHED

Sir Henry Thornton in Annual Statement Explains Position of Canada's Huge System

OTTAWA, May 29.—An improvement in the net earnings of the Canadian National Railways is not to be expected during the current year, states Sir Henry Thornton, president, in the annual report of the directors for 1922, which has been made public.

The report covers the Canadian Northern system, the Canadian Government Railways and the Grand Trunk Pacific, but does not include the Grand Trunk. Sir Henry stating this is the last report to be made for the three groups of lines by themselves.

"On account of the situation outlined," says Sir Henry in explanation of the statement in regard to the net returns, "with reference to lines previously comprising the Canadian National Railways and to the fact that some time will necessarily be required to develop plans for improving the situation as it is now affected by the inclusion of the Grand Trunk lines, and having in mind other conditions which the reorganization of so vast a system involves, your directors feel it necessary to warn the owners of the system that the present year is not likely to show any great advance in operating performance, except as the situation may be improved by increased traffic, and while there may be an improvement in the traffic returns in the months prior to the crop movement, it is rather optimistic to expect a greater seasonal movement than took place in the last quarter of 1922.

"As the rates over the entire year were at a lower level, the expectations of improved net returns are not likely to be realized."

Land Sales

President Thornton calls attention to the falling off in sales of land and in land values. In 1921, he says, 9,025 acres were sold at an average price of $16.67, as compared with 17,031 acres at $15.85 in the previous year, while in 1920 the sales were 84,002 acres at $20.76. Moreover, in 1923 there were cancellations of sale of 114,056 acres as compared with 17,032 acres cancelled in 1921 and 31,188 acres cancelled in 1920. There remained at the end of 1922, 825,008 acres of land owned by the company and owing to the decline in the land values, these have been written down in the list of the company's assets.

The general figures contained in the directors' report have already been made public in the statement of Minister of Railways in the House of Commons.

Lovely Frocks for Summer Days

NOT only is there an appealing variety in the new shades and designs, but there's infinite charm in the way shades are combined.

Notably smart frocks have a skirt of crepe glasse with a bodice of printed crepe to tone; others are of Canton or crepe glasse in all manner of bright Summery hues. There is an immense choice of these dresses at prices from

$17.50, $22.50 to $35

Scurrah's LIMITED
728 Yates Street Phone 3983

Diamond Merchants — J.M.Whitney Co. — Jewelers and Silversmiths
WATCHES
Ladies' and Men's Watches at Such Values as Have Hitherto Been Unknown
Men's Filled Gold Pocket Watch, with 7-jewel Geneva movement.....$15.00
Ladies' Filled Gold Bracelet Watch, with 15-jewel Geneva movement.....$15.00
All Watches Purchased Here Accompany The Whitney Guarantee

TRY WILLIAMS & HARTE, LTD.
For Cheaper and Better Paints, Stains, Varnishes
Made in Victoria at 1302 Wharf Street
Artistic Bungalow Painters and Dealers in Painters' Supplies

OBITUARIES

McDONALD—John R. McDonald passed away last evening at the age of 85 years. The deceased resided at 526 William Street, and was born in Prince Edward Island, and had lived in this city for many years. He is survived by one daughter, Mrs. J. H. Dickson, residing at Esquimalt, and five grandchildren, and a brother, Archibald McDonald, in Prince Edward Island. The remains are reposing at the B. C. Funeral Chapel, and due notice of the funeral will be given.

COWGILL—The funeral of Clara Cowgill, the seven-year-old daughter of Mr. and Mrs. James Cowgill, of 314 Belleville Street, took place yesterday morning, the cortege leaving the Sands Funeral Chapel at 9 o'clock, and at ten o'clock service was held at the West Saanich Catholic Church by Rev. Father E. M. Scheelen. Interment was made at the West Saanich Cemetery.

HIKIDA—The death took place yesterday morning at the home, 1016 Blanshard Street, of Mrs. Sute Hikida, wife of Mr. Zinzo Hikida, aged 41 years, born in Japan, and a resident of this city for the past three years. The funeral will take place on Thursday at 3:30 p.m. from the Sands Funeral Chapel, and interment will be made at Ross Bay Cemetery.

NEAVE—The funeral of Arthur Kelvin Neave will take place this afternoon at 3:30 o'clock from the Sands Funeral Chapel. Dr. T. W. Butler will officiate, and interment will be made at Ross Bay Cemetery. The young man was a native son and was 21 years of age, and is survived by his parents, two sisters and three brothers. No flowers by request.

BARRATT—The remains of Mrs. Ann Barratt will be laid to rest this afternoon at 2 o'clock. Service will be held at the Sands Funeral Chapel, Rev. H. Pearson will officiate, and interment will be made at Ross Bay Cemetery. The deceased was born in Crewe, Cheshire, England, in 1872, and had been a resident of this city for the past eleven years, and is survived by her husband, one son and one daughter, of this city.

BELL—Service over the remains of Mrs. Dorothy English Bell was held yesterday morning in the chapel of the B. C. Funeral Co. by the Rev. T. M. Hughes, rector of North Saanich. Many friends attended, and the hymn sung was "Rock of Ages." The following acted as pallbearers: Messrs. L. Duval, J. Bull, L. Young, F. G. Quick, W. E. Heal and A. Macdonald. The remains were conveyed to Patricia Bay for interment in Holy Trinity Cemetery.

JORDAN—The funeral of the late Captain William Bell Jordan took place yesterday afternoon at the B. C. Funeral Chapel, where service was conducted by the Rev. Dr. Wilson. Many friends were present, and the casket was covered with floral offerings. The hymns sung were "Jesus, Lover of My Soul" and "Jesus, Saviour, Pilot Me." The following were pallbearers: Captains J. McLeod, F. Anderson, J. M. Hewlson, M. F. Cutler, Mr. F. McGill and Mr. E. E. Heath. The remains were laid to rest in Ross Bay Cemetery.

VICREAM
Ideal Tonic—Delicious Beverage
Fresh Milk and Cream Only
20c A Pint Delivered Anywhere
V.I.M.P.A. MILK Fresh and rich, delivered, per quart.... 10c
VIMPA BUTTER, from sweet cream only, a lb. 50c
Vancouver Island Milk Producers' Association
930 North Park St. Phone 663

COFFEE JAMESON'S BEST — Bon Cafe
THE NAME IS THE BRAND

Looseleaf Ledgers, Sheets and Index
always carried in stock or made to your order
Sweeney-McConnell, Ltd.
Blank Books 1012 Langley St.

$130,133,000.00
Security Back of Our Policies
McTAVISH BROS., Agents
Quebec Fire Assurance Co.
918 Government Street Phone 2615

Brunswick
York Model
Price $200
One of the most beautiful of the Brunswick cabinets. You may have it in your home for a small cash payment and be enjoying it while paying the balance.
KENT'S
PHONOGRAPH STORE
1004 Gov't St. Phone 3449

We Only Have a Few

But What We Have Are GOOD and Carry
THOS. PLIMLEY'S GUARANTEE

Ford Coupe, 1920, in very good order $475
Overland Model 90, repainted; good rubber $550
Oldsmobile "8," run 12,500 miles, like new; 7-pass. $1,300
McLaughlin E-45, in good order $800

Thomas Plimley, Ltd.
Broughton Street — Phone 697, Victoria, B.C.
Phone 2019, Oak Bay Branch

KIRKHAM'S GROCERY

Nabob Quick Pudding, tapioca and custard, 3 pkts ..... 29¢
Herrings in Tomato Sauce, 1-lb. cans ..... 10¢
Sardines, Troidec Sprats, per tin, 10¢, 3 for ..... 29¢
Washington Macaroni, ready-cut, per lb. pkt. ..... 15¢
Boiling Beef, lb., 8¢ and ..... 6¢
Pot Roasts, lb., 10¢ and ..... 8¢
Boneless Stewing Beef, 3 lbs. for ..... 28¢
Small Tongues, lb. ..... 30¢
Fresh Made Oxford Sausage, 3 lbs. ..... 28¢
Mild Canadian Cheese, lb. ..... 26¢
Pure Lard, lb. ..... 20¢
Cowan's Eagle Chocolate, ½-lb. cakes. Regular 25c ..... 20¢
Rolled Wheat, Special at 3 lbs. ..... 25¢

H. O. Kirkham & Co., Ltd.
612 Fort Street — 749 Yates Street

A FLASHLIGHT

For every need, from the vest pocket size to the 400-feet spotlight. Eliminate fire risk with the light that says: "There it is."

HAWKINS & HAYWARD
Electrical Quality and Service Stores
1607 Douglas Street, Opposite City Hall — Phone 643
1103 Douglas Street, Near Fort — Phone 2627

When You Use "Made in B. C." Goods, You Are Directly Helping Yourself, Whether You Know It or Not

The days when there were apologies to be made for British Columbia goods have passed.

Better paper is made here; napkins, toilet paper, second sheets, tissues, etc.

INSIST UPON
HEATHER TOILET PAPER
A Splendid Crepe Tissue Made in B. C.

SMITH, DAVIDSON & WRIGHT, LIMITED
Manufacturers and Wholesale Paper Dealers
VANCOUVER — VICTORIA

OCCUPATION MEANS HAPPINESS

Only disabled veterans of the Great War, who, through their disabilities are now unable to work in the open labor market are employed at the Red Cross Workshop. The number of men employed depends on the support received from the public. You can help by giving us your orders for woodwork, picture framing, furniture repairing, baskets, chair recaning, grass chair repairing, etc. All our work is guaranteed.

Give us a visit. Let us show you what we are doing.

The Red Cross Workshop
584 Johnson Street (Just Below Gov't St.) — Phone 2169

FINE COLLECTION OF
Bedding and Potted Plants

Savory Floral Shop
1613 Douglas Street
Phone 1341

Painter's Nut Coal

A specially selected grade of Vancouver Island Coal which is universally popular during the Summer months. It is ideal fuel for your kitchen range—and economical too.

J. E. PAINTER & SONS
617 Cormorant Street

SILKS

We handle a select line of China Silks at bargain prices and invite your inspection. Also a complete line of Chinese Curios, Flower Pots and Baskets and a large assortment of Porcelain Goods.

Wing Sung Lung
638 CORMORANT ST.
Phone 3205.

"HOPE" THE SUIT MAKER

And he makes them from English goods, to order for men and women and for $28

CHARLIE HOPE
1434 Government St. — Phone 2689

Rebels Lose In Clash With Spanish Forces

MADRID, May 29.—An attack by Beni Urriagel tribesmen on the position held by the Spanish forces at Tissiasa, Morocco, has been repulsed with heavy losses to the rebels. The Spanish casualties were three officers killed and four men wounded.

CORNS—BUT WHY?

Corns, Callouses, Sore, Tired, Tender, Swollen, Aching, Perspiring Feet and any other foot misery. To get rid of these tortures and stay rid of them try the healing, refreshing, medicated and oxygenated foot bath produced by adding Reudel Bath Saltrates to plain water, pronounced by well-known doctors and army officers to be one of the best foot treatments ever perfected by science. In boxes of convenient size and at low price from all druggists. Since this remarkably efficient product was first placed on the market millions of packets have been sold, and the sale is increasing more rapidly every day. Try it, and you will be amazed at its remarkably beneficial effects. (Advt.)

CITY HALL DOES NOT REQUIRE SUPER-MAN

Proposal to Name Outsider With Broad Powers Losing Support—Might Lead to Confusion

Plans of a certain faction of aldermen to have a general manager appointed to have supervision over all departments of the City Hall have lost considerable support within the last twenty-four hours, according to members of the City Council, who yesterday stated that the talk of installing a sort of super-official would probably soon die out and result in no such appointment being made.

Even Mayor Hayward scouted the idea of naming an official with authority over all departments.

"Such an office would require a super-man, and super-men aren't easy to find," said the Mayor. "Nor do I think a super-man is needed at the City Hall just now. I believe that the department heads are efficient and that there is a better spirit of inter-departmental co-operation today than there has ever been in the past. To appoint someone with authority over all departments would, in my opinion, merely tend towards confusion and the breakdown of efficiency. Personally, I think that no appointment of an outsider will take place, and that whatever office requires to be filled will be filled by someone already in the city service."

The Mayor's view is probably supported by a majority of the Council, even though there is still a determined faction intent on the appointment of an outside man with broad powers of supervision to act as adviser to the Council on all municipal affairs.

It would not surprise anyone if the only changes made as a result of the passing of City Comptroller Raymur were the appointment of City Treasurer Edwin C. Smith to a position of dominance in the financial departments, with commensurate increase of salary, and the engagement of perhaps one additional accountant.

EUROPE IS ANXIOUS ABOUT ITS FORESTS

Canada is not alone becoming interested in the salvage of her forest resources. The European countries with extensive woodlands are also studying the situation and advocating economical policies of conservation and reforestation. In England the scientists having continually in mind the national resources of that country are sounding the clarion call to protect the forests of Great Britain before it is too late. In the Mother Country it is recognized that, for each 100 tons of coal mined, at least one ton of timber is required.

Writers on the subject of forest conservation advocate that the watchword should be conservation of supplies, not merely the conservation of England's supplies, but the world's, as the nations are interdependent. The writers then proceed to enumerate the multitude of things for which wood is used these days apart from construction, and add that it is no wonder there is a depletion of the world's forests, to say nothing of the enormously increased cost of living to the public. The question is asked if ingenuity cannot provide collapsible packing cases, and possibly the most serious position is that, in spite of iron and steel having so heavily supplanted timber in construction work, the consumption of wood is increasing at an alarming rate.

It is pointed out that from thirty to forty years ago Great Britain's imports of wood were 15,000,000 pounds in value, while they recently topped 100,000,000, and this refers to England's newspaper supply dependent upon the forests. While one ton of waste paper would make 15 cwt. of newspaper, there seemed to be no means of collecting this waste for remanufacture—a failure in economics and a waste of nature's resources. They complain that the evening newspaper is a questionable necessity and a perpetual drag upon the timber supplies.

It is contended that the world generally has got away from the simplicity of living, and is too lazy to study economics, and that there can be no doubt but that with proper cultivation "grasses" would supply the needs of men for paper.

GOING INTO CAMP

Canadian Scottish Holding Meeting of Members on Thursday to Make Arrangements

The 1st Battalion (16th Bn., C. E. F.) the Canadian Scottish Regiment, will go into camp on Friday at Macaulay Plain. The going into camp of a militia battalion always appeals to the members and the period under canvas compensates in no small measure for the monotony of week evening drills in the armory.

The Canadian Scottish with its splendid record appeals to the young man who wishes to take a course in military training, and the approaching camp is a special inducement for becoming identified with the battalion.

Extra orders have been issued relative to the camp which reads as follows:

"All members of the unit who intend taking part in the Regimental Camp at Macaulay Plain, commencing on Friday next, June 1, will assemble at the Drill Hall, Bay Street, on Thursday next, May 31, at 8:30 p.m., to discuss the final arrangements. Dress: Plain clothes.

THE WEATHER

Meteorological Office, Victoria, B.C., at 4 p.m., May 29, 1923.

SYNOPSIS

The barometer is rising on the Pacific Slope, and fair weather is becoming general in British Columbia. Showers are reported throughout the Province, and in Manitoba and Saskatchewan. Mild weather continues on the prairies.

TEMPERATURE

	Min.	Max.
Victoria	49	57
Vancouver	50	54
Kamloops	52	60
Barkerville	32	52
Prince Rupert	44	58
Atlin	40	60
Dawson, Y.T.	42	66
Calgary, Alta.	20	62
Winnipeg, Man.	44	82
Portland, Ore.		60
San Francisco, Cal.	52	60
Seattle	42	56
Pocatello	48	66
Grand Forks	42	62
Nelson	42	59
Kaslo	40	57
Cranbrook	31	57
Edmonton, Alta.	38	70
Prince Albert, Sask.	--	64

TUESDAY

Maximum	57
Minimum	47
Average	52
Minimum on the grass	46

Bright sunshine, 8 hours, 6 minutes.
Rain, 13 inch.
General state of the weather, fair.

The Canadian Government is considering the completion of the Hudson's Bay railroad.

City & District

School Board Meeting—Members of the Victoria School Board held a private meeting last night in the board room, City Hall, when the confidential report on teaching staff efficiency was presented by Mr. George Dean, municipal inspector.

Disc Works Well—Mr. Powell, of Brenta Lodge, Brentwood, caught a nice basket of fish last Saturday in Saanich Arm. Using the new metal and wood disc attachment instead of weights he caught 22 salmon totalling 150 pounds in weight, the biggest weighing about 13 pounds.

Address on Klondyke—Rev. C. Reed will repeat his interesting and humorous account of the early days of the Klondyke, accompanied by lantern slides, in the schoolroom of St. Saviour's, Thursday evening, at eight o'clock. A musical programme has been arranged and an enjoyable evening is assured.

Thames Punt—Those who came from the Thames Valley in England doubtless had many old recollections revived during the regatta on the Gorge when a real Thames punt, 26 feet long, made its appearance. This interesting type of boat was built by Messrs. Sid Wright and Jack Hall, who have to be complimented on their safe and comfortable craft.

Held Quilting Bee—The Victoria Women's Institute held a very successful quilting bee on Monday afternoon. A large number of members and friends assisted with the work. On Wednesday, June 6, there will be a silver tea at the home of Mrs. Campbell, Fort Street. This promises to be very entertaining and all are welcome. For the moonlight cruise on June 27 tickets can be obtained from members of the V.W.I.

Girls' Corner Club—The Girls' Corner Club will meet as usual on Thursday at the club rooms, Liberal Hall, Government Street. Supper will be served at 6:15, with the kind assistance of friends from St. Paul's Presbyterian Church. Rev. Mr. Patterson will be present and will address the club. Mrs. Patterson has kindly consented to sing a solo. Arrangements will be made to hold a garden party and tea during the last week in June at "Clovelly," North Quadra Street, the residence of Mrs. A. J. Woodward. All contributions received from this will be forwarded to the Shaftesbury Society, for crippled children, to enable some of the little sufferers to spend a holiday at the seaside.

DUTCH MOTORSHIP MAY NOT CALL HERE

Drechtdyk Bound North—Amount of Victoria Cargo Will Determine if Ship Will Come Here

Findlay, Durham & Brodie report the Holland-America Line motorship Drechtdyk bound up the coast from the canal. The vessel left Balboa May 17, and is calling en route at California ports. Whether she will come to Victoria is uncertain as yet. She has cargo for Victoria, but no particulars as to its amount have yet been received by the agents. Unless it is big enough to warrant the vessel stopping here, it will be taken to Vancouver for transshipment.

The Moerdyk, of the Dutch fleet, left the canal homebound May 20, while the Dinteldyk reached Rotterdam May 5. The Loch Goil, of the R.M.S.P. Line, sailed from London May 18, for the Pacific Coast. The Loch Katrine reached Portland Sunday from Vancouver, and is loading on the Columbia for Liverpool, London and continental ports. The Cardiganshire arrived at Liverpool on May 21.

RUM-RUNNING YACHT CARRIES GUN ON DECK

NORFOLK, Va., May 29.—Coast-guard officials on duty here announced tonight they would report to their Washington headquarters that the steam yacht Istar, one of the members of the rum fleet off the Virginia Capes, is carrying a gun, mounted on the after deck. The gun has been seen by officers on board cutters which have been on patrol near the yacht, and is believed to be either a six-pounder or a three-inch rifle. Under international law, Captain Deotte said, yachts are permitted to carry guns for saluting purposes, but such guns, he added, usually are one-pounders and are mounted forward.

TANKER PASSES OUT

The tanker La Habra passed out to sea at 6 a.m. yesterday, bound for San Francisco. She discharged fuel oil at Vancouver.

HOW TO FEED A GROWING CHILD IN HOT WEATHER

To keep growing children well in Winter, feed them properly in Summer.

"Excess Acid" foods are "denatured" white flour, refined cereals, sweets, and meats. These make the blood acid and lower the body vitality of the child. The blood gets rid of these food acids through the skin and lining of the nose, throat, lungs, stomach, etc. In Winter the skin is sluggish and the linings of nose, throat, lungs, etc., have to do it all. These parts become irritated in the process and adenoids, tonsils, bronchitis, pneumonia, diphtheria, ear disease, etc., find an easy victim in the child fed largely upon "Excess Acid" foods.

Feed your child richly alkaline foods, like Roman Meal, milk, eggs, nuts, beans, potatoes leafy vegetables, and fruits in Summer. These keep the blood normally alkaline or non-acid. There will be no acids to irritate the nose, throat, lungs, etc. In Winter, and your child will feel better, be better, and remain free from disease.

Roman Meal is the most alkaline (opposite of acid) food known. It makes normal non-acid blood, nourishes better than meat, prevents indigestion, positively relieves constipation, and "Keeps the Family Fit."

For hot weather try the new icy-cold recipes on package. Roman Meal BROSE-O, CHOCOL-O, and JELL-E. They are a real treat that the child will revel in. But Roman Meal, cooked in any way is delicious, and prevents the "sit in" feeling so common on hot days, when eating "Excess Acid" foods.

Your child deserves the best and Roman Meal is the best food money can buy. At all grocers. (Advt.)

SAANICH MEETING ON TEACHERS' SALARIES

School Board Calls Gathering at Royal Oak School to Discuss Question—Teachers to Be There

Representatives of the teachers will be present at the public meeting in the Royal Oak School tonight, when the teachers' salary question will be discussed. The meeting has been called by the Saanich School Board to secure an expression of opinion in regard to its stand on the salary question. It will commence at 7:30 o'clock. With the teachers present to present their case, and the trustees prepared to give the reasons for their attitude, an interesting evening seems assured. The trustees are hoping that ratepayers from various parts of Saanich will be present to give their views on the matter, on which considerable difference of opinion exists.

Recently the School Board decided to send out two letters to the teachers, the first one dispensing with their services as a legal formality to break existing contracts, and the second offering them a position on the staff at a stated salary, which will be lower than this year. The first letter has been received by the teachers, but the second has not. Mr. J. O. Welch, president of the Saanich branch of the Teachers' Federation of B.C., stated last night. He pointed out that the teachers have not met to consider the Board's action because they are awaiting the second letter.

QUEENSLAND'S SHOW OF BIRD AND PLANT

That afternoon I walked out alone into the bush which surrounded the "station." I did not dare venture far, knowing well how easy it is to get bushed in a strange country. But I cannot imagine a happier feeling for a naturalist than to find himself in a new wild country, free to go where he wishes with a certainty of finding something new at every step. At any rate I can think of nothing in this world for myself to compare with it in pure happiness.

That first afternoon I counted over twenty varieties of eucalyptus, many of which were coming into flower, and everywhere the pretty grey and yellow "soldier-birds" flew around me, scolding me and each other in their quarrelsome way. These are perhaps the very commonest birds in Australia, and I remember well how delighted I was later on in Africa to find the same bird establishing itself in Durban in the same way as so many foreign plants and birds and animals have done in Australia—often alas! to her great detriment. And even that first day I noticed the great number of laughing jackasses, or kookoburras as they are always called, and that they always seem to produce their wild laugh whenever anyone is in a difficulty. . . . . I heard it that afternoon when I had sat down to rest upon an ant-heap which I had taken for a heap of soil which had been sifted. I was idly passing the tiny stones through my fingers when I noticed a number of the "beef ants," as they are called, rushing to repair the shingling of their roof which I had displaced, and rising hurriedly I heard overhead the loud laugh of two kookaburras, who had no doubt been watching me carefully. Close by, a turret of what looked like hardened red mud showed where the white ants had built, and indeed I soon saw numbers of both kinds of nests in every direction, as well as the homes of the tree ants, also built of mud and placed upon many of the trunks of the trees.

In the deeper shade lovely little blue wrens flew about, with their long tails twisting about—often right over their heads—and red and black ones also. And the willie wagtails, which are really flycatchers, were flying about wagging their tails sideways, not up and down as their English namesakes do.

Suddenly I heard a strange sound like the cracking of a whip. I did not then know of the stock-bird, and supposed that it was some human being, but could not understand what he was doing in that solitary place; but later on I heard several more, and found the noise to proceed from a pretty little bird colored something like our tits. . . . . It is one of the most distinctive birdnotes I have heard in any part of the world.

I love to dwell on that first afternoon in the bush when everything was so new and strange. Every "weed" that grew was of interest to me. The pretty purple sarsaparilla vine climbed everywhere, and in open spaces grew the everlastings we find in our gardens at home. Huge patches were covered with ageratum. . . . . Orchids, too, grew on many of the trees, and these I found to be of three varieties, though they were not yet in flower; but later on I found the yellow one in great profusion nearer the coast.—W. Lavfilin Puxley, in "Wanderings in the Queensland Bush."

Mother Finds Daughter Dead In Her Bedroom

Glass Containing Small Quantity of Lysol on Dresser and Girl's Mouth Burned

VANCOUVER, May 29.—The lifeless body of Lilian Marshall, 20-year-old daughter of Mr. and Mrs. Oliver Marshall, Sixty-Third Avenue, Point Grey, was found in the girl's bedroom by her mother yesterday afternoon upon the latter's return from Vancouver. A glass containing a small quantity of lysol was standing on the dresser, and the girl's mouth was badly burned, according to the police. An inquest will be held.

COMMONS PASSES BANKRUPTCY BILL

OTTAWA, May 29.—The bill to amend the Bankruptcy Act received final reading in the House today and now goes to the Senate. Committee discussion, which had held the House several days previously, occupied a large part of the afternoon.

3,500-BARREL WELL STRUCK IN ALBERTA

CALGARY, May 29.—A gusher which threw out 3,000 barrels of oil and is now flowing at the rate of 3,500 barrels daily, has been struck in the Shelby-Kevin-Sunburst field, according to telephone reports received here tonight.

Canada's Greatest Piano Value
The "CRAIG" Piano
$395 On Easy Terms

If you have an ear trained to an appreciation of true musical beauty, come in and play upon the "Craig" Piano and you will be as enthusiastic about its value as we are ourselves.

Judge the "Craig" piano from the standpoint of musical excellence and quality of construction, and its extraordinary value will be at once apparent.

Buy no piano until you have seen the "Craig"—Canada's greatest piano value.

Fletcher Bros
WESTERN CANADA'S LARGEST MUSIC HOUSE
1110 Douglas Street

Wednesday Morning Specials
Worth-While Savings in Every Day Home Needs

Galvanized Wash Tubs, large size $1.45
Corn Brooms, 3 tie, each ..... 50¢
Floor Oil Mops, each ..... 45¢
"Linoleo" Floor Wax, 1-lb. tins, each ..... 50¢
Tin Tea Kettles, 3 pint size, each ..... 25¢

G. Halliday & Sons, Ltd.
743 Yates Street — Free Quick Delivery — Phone 855

Ice Cream — Velvet
Try a pint or quart brick for an ideal quick dessert. The unusual richness, purity and firm smooth texture—oh! it's good!

Martin-Senour's 100% Pure Paint
This "Paint With a Pedigree" Is the Safest and Most Economical Paint That You Can Buy
THE MELROSE CO., LTD., Fort Street

This Is the Week of B. C. Products!
There is a brand made right here in Victoria—Pickles, Tomato Catsup, Macaroni, Etc.—and Guaranteed Superior Quality.
Holsum Food Products Ltd. Holsum Brand Victoria B.C.
"If It's Holsum—It's Wholesome"

Kirk's Wellington Washed Nut
Is Your Ideal Summer Fuel
Kirk Coal Co., Ltd.
1212 Broad Street — Phone 139

Own Your Home
There isn't much satisfaction in owning a heap of receipted rent bills. Why not build a home and pay rent to yourself? See us about your lumber requirements.
C. P. S. LUMBER And Timber Co., Ltd.
Foot of Discovery St. — Phone 1080

"GRIN"
IS THE BEST POLISH
For Automobiles and Furniture.
Agents—
Victoria Fuel Co., Ltd.
Phone 1377 — 1203 Broad St.
A. R. Graham — E. M. Brown

SPECIAL SALE
Everything Reduced

Mah Jong Game, reg. $17.50, Sale $12.50
Mah Jong Game, 5-drawer chest, reg. $25.00, Sale $20.00
Grass Chairs, Sale $6.95
Spun Silks, Sale $1.25
Heavy Pongee, Sale $1.50
China Silk, Sale ..... 69¢
Jade Bead Necklaces $1.25
Crepe Kimonos, Sale $2.75
Brass Jardiniere, Sale $5.95
Linen Tablecloth, Sale $12.50
$3.95 Work Baskets, Sale $1.65
Hand-Made Grass Bags, Sale, each ..... 25¢
Chinese Colored Beads, per doz. ..... 20¢
Jade Bracelets, Sale, 25¢, 35¢

Lee Dye & Co.
Direct Importers
715 View Street — Phone 134

ANNOUNCEMENTS

Found—The place to buy Wall Paper. 919 Pandora Avenue.

Electric Washing Compound—gaining favor. Ask your neighbor. Phone 6561Y2.

R. H. Barker, 211 Jones Bldg. Professional Masseur. Electric light baths. Phone 3444.

Superfluous Hair Permanently Destroyed. Moles successfully removed—scientific, antiseptic, safe; absolute cure guaranteed; 15 years' practical experience. Miss Hanman (certificated London specialist), 23 Winch Building.

UNIVERSITY CHANGES

VANCOUVER, May 29.—E. F. Burwash, Ph.D., of Toronto, will take the place for a year at the University of British Columbia of Dr. S. J. Schofield, who was recently given twelve months' leave of absence. The appointment of Dr. Burwash was made last night by the Board of Governors of the University. Dr. Burwash is well known in British Columbia, having been at one time on the staff of Columbian College, New Westminster, and having done considerable geological work in this Province.

Another appointment made was that of F. M. Knapp, M.S., to be assistant professor of forestry.

A Nutritious Diet for All Ages. Keep Horlick's Always on Hand Quick Lunch; Home or Office.

Lighting Plants
See us about a Delco for your country home
SUN ELECTRIC CO.
Phone 1888 — 843 Yates Street

MOVE WITH EASE
STORE WITH SAFETY
Phone 342

INSTALLS RADIO AT CENTENNIAL

GRAND OPENING CEREMONIES PROBABLY IN TWO WEEKS

Mr. L. Mayne, Chief Engineer of the Marconi Company, Tells of Nature of Equipment

"The new radio apparatus at Centennial Methodist Church, the first radio equipment to be installed in any church in Canada, will compare favorably with any radio station on the Pacific Coast," declared Mr. L. Mayne, chief engineer of the Pacific Division of the Marconi Wireless Telegraph Company of Canada, with headquarters in Vancouver, in discussing with The Colonist last night the big plant that his company is supplying and having installed in the Gorge Road Methodist Church, of which Rev. Dr. Clem Davies is the pastor.

Work on the installation of the radio equipment at the Centennial edifice was commenced several days ago, and now six men are busy putting up the equipment. The apparatus will be ready for a preliminary test at the end of the present week, but it is unlikely that the grand opening ceremonies will be held before another fortnight.

The work of installation is being conducted under the superintendence of Mr. L. S. Hawkins, manager of the Canadian Marconi Company, in Vancouver. Mr. Mayne has made a special trip over from the Mainland to be right on hand to supervise the arrangements, and he is being ably assisted by Mr. Jack A. MacKay, of the International Engineering School, Victoria, who will operate the radio apparatus at the Centennial Church.

Worth About $10,000

Mr. Mayne pointed out that the value of the present radio equipment at the Centennial Church was approximately $10,000, and the apparatus was being leased for twelve months to the church, with the option of renewal at the end of each year. The radio equipment, which has been installed in many Eastern centres, has met with such success there, and comes to Centennial Church with the highest of recommendations.

The radio at Centennial Church will be able to broadcast sermons, church services, concerts, lectures, etc., to a range of 1,500 miles, and perhaps a longer distance, Mr. Mayne said.

The call letter of Centennial station will be C.F.C.L.

"The apparatus that is being installed in the Centennial Church is the Canadian Marconi Standard 500 watt broadcasting set with voice amplifier," said Mr. Mayne, "and is designed to give a wave length range of from 350 to 500 metres. The total power input of the transmitter is 1½ k.w. at 110 volts, 60 cycles, and an oscillator input of 500 watts."

Mr. Mayne remarked that the transmitter was of the panel type and was divided into three sections, arranged one above the other, the topmost panel being the oscillator section, while that immediately below being the modulator and amplifier section, and the bottom section that of the power transformers and rectifiers.

The voice amplifying apparatus comprised a six-stage power amplifier, from one to six stages being available according to depth of modulation required, and also the new Marconi magnetic microphone, which will be placed in the body of the Centennial Church in an inconspicuous place.

An Excellent Microphone

"This microphone has been designed at a great deal of expense and trouble, and it is said to be equal to anything of its kind that has appeared to date," continued Mr. Mayne.

That neither motors nor generators would be employed to operate the radio at the Centennial, was the statement made by Mr. Mayne, who said that "instead of motors or generators, a transformed alternating current from 110 volts to 10,000 volts and rectified, would be used for plate potential, the filaments being heated by alternating current."

Mr. Mayne pointed out that he hoped to have the power amplifier installed within the next two weeks, which, when, completed, will mean that the radio broadcasting apparatus will be ready for use. The reason for the delay in installing the power amplifier was that some important equipment had not yet arrived from the East.

There was no receiving set attached to the present apparatus, but it was the intention of the church to have the set installed at a later date, so that concerts, etc., broadcasted from other stations will be received at the Centennial, he said.

PRESENTATION TO QUEEN OF FROLIC

Seattle Kiwanians Give Her Majesty Memento of Her Visit With Them —Ceremony at Luncheon

Ex-Queen Dora, who reigned so charmingly over Victoria's Maytime Frolic, was a guest at the luncheon of the Kiwanis Club yesterday, and through this organisation was presented with a memento from the Seattle Kiwanians to mark her visit with them recently, when she and the other Queens toured nearby cities.

It fell to Dean Quainton to make the presentation. He expressed regret that Her Majesty had abdicated the throne which she had filled with unchallenged supremacy. Referring to the entertaining of Queen Dora by the Seattle Kiwanis Club, he said that the Sound city Kiwanians had requested the Victoria club to present on its behalf a memento in the form of an enlarged snapshot of the regal party.

After receiving the gift, ex-Queen Dora spoke a few words of appreciation. She thanked the Kiwanians for their good wishes, and the privilege of attending the luncheon, which was especially nice in view of the fact that she was no longer queen, and which she characterized as "an added joy." The Seattle Kiwanians had met the Victoria Queens with a band, had decked them out in caps, and had given them a wonderful time. "I would like to thank them through you," she concluded.

The Kiwanians greeted the ex-Queen with great enthusiasm, and sang, "When Dora's Eyes Are Smiling."

Mrs. S. M. Morton rendered two vocal solos in pleasing fashion, being accompanied at the piano by her daughter.

Hudson's Bay Company

INCORPORATED A.D. 1670

THE SEAL OF QUALITY

STORE CLOSES AT ONE O'CLOCK TODAY

Special Offerings at 25c, 50c, $1.00, $2.00

For This Morning's Shoppers

See What 25c Will Buy

Infants' Feeders and Bibs
Feeders of good Turkish towelling, white, trimmed pink or blue. Bibs in fine cotton, neatly embroidered; round or pointed shapes. This morning 25c

Children's Bloomers
Fine Knit Cotton Bloomers, good size; elastic at waist and knee. Come in pink and white. This morning 25c

Infants' Diapers
Diapers of soft quality white flannelette or Turkish towelling; good size. This morning 25c
—2nd Floor

Unbleached Canton Flannels
In a width which will cut to good advantage. Closely woven twill back and warm nappy surface; 29 inches wide. This morning, yard 25c
—Main Floor

Hair Nets
In cap or fringe shape; all colors. Special this morning. 3 for ..... 25¢

Mending Wool Skeins
In all colors and black; 5c. Special this morning. 6 for ..... 25¢

Coat and Skirt Hangers
Smoothly finished; 15c. Special this morning ..... 2 for 25¢

Mona Lisa Veils
In black, brown, taupe and navy. Special this morning at, each ..... 25¢

Picot Edge Cire Ribbon
Suitable for hat trimmings, etc., in colors of navy blue, black and Oriental; 1-inch wide. Value 35c. Special this morning at, per yard ..... 25¢

Men's Lawn Handkerchiefs
Fine close woven lawn, Irish made, with deep ¼-inch hemstitched border. Price, 2 for ..... 25¢

Men's Wash Ties
Fancy silk and cotton mixture wash Ties, with fancy patterned centre stripes. Just the tie for Summer wear. Price, each ..... 25¢

Three-Piece Buffet Sets
Choice of three designs stamped for French knots and lazy daisy. Complete with three skeins of embroidery cotton. Special this morning. 25¢
—Art Needlework Dept., Mezzanine Floor

China Specials
Pretty Kermis shape China Cups and Saucers. Each ..... 25¢
Plain and optic style clear glass Tumblers ..... 4 for 25¢
Good English Semi-Porcelain Cups and Saucers, plain white. Each ..... 25¢
English Semi-Porcelain Plates to match. Each ..... 25¢
—Lower Main Floor

Sporting Goods
84-Foot Heavy Trolling Line, value 35c for ..... 25¢
No. 4 and 5 Cowichan Spoons, for ..... 25¢
Tennis Ball Carrying Nets, each ..... 25¢
Boys' Horsehide Cover Base balls, value 35c for ..... 25¢
—Lower Main Floor

Tin Kettles
3-Pint Size Tin Range Kettles, with wood grip drop handles. Handy for quick boiling. This morning, special ..... 25¢

Coat Hangers
Bent Wood Coat Hangers, with rubber tips to prevent garment slipping. This morning special ..... 3 for 25¢
—Lower Main Floor

25c Specials From the Drug Department
Gibbs' Lotus Lily Soap, 35c value ..... 25¢
Melba Bandoline, 35c value for ..... 25¢
Tooth Brushes, 40c value, 25¢
Tooth Paste, 35c value, 25¢
Shaving Cream, 35c value for ..... 25¢
Cold Cream, 35c value ..... 25¢

See What 50c Will Buy

Unbleached Sheeting
Sturdy Unbleached Sheeting that will give excellent wear; 81 inches wide. This morning, per yard 50c

Hemstitched Pillow Cases
Made from heavy quality cotton, with a good linen finish. Neatly hemstitched; 42 inches wide. This morning, each, 50¢
—Main Floor

Colored Turkish Towelling
Made to withstand the hardest of wear. Nice soft finish. This morning, 2½ yards for $1.00
—Main Floor

Boys' Shirt Waists
Made from strong quality percale shirting in plain and cluster stripes. Pointed collar and one breast pocket. Sizes to 8 years only. Price ..... 50¢

Men's Handkerchiefs
Irish made, bleached cambric handkerchiefs. Regular size, with ¾-inch hemstitched border. Price ..... 3 for 50¢

Men's Cashmere Hose
In fine quality of cashmere in shades of brown, green for black; also heather mixture wool ribbed hose. Comfortable, and the best of wear. All sizes ..... 50¢

Women's Vests
Vests of fine knit cotton, opera top, strap shoulders or short sleeves; sizes 34 to 44. Special ..... 50¢

Stamped Bureau Scarves
With pincushion to match. Good quality wash material. Size 18 x 45 inches. Special this morning ..... 50¢
—Mezzanine Floor

Cotton Drawers
Drawers of strong quality cotton, neat hemstitched frill. Special ..... 50¢

Apron Special
Band Aprons of strong durable print, in neat checks and stripes; also sewing aprons of unbleached cotton, pocket of bright colored chintz and piped in attractive colors. Special ..... 50¢

Women's Linen Handkerchiefs
With hemstitched borders, 20c each. Special this morning, 3 for ..... 50¢

Garden Hats
Just what is needed by the strawberry pickers. Ideal for gardening ..... 50¢
—2nd Floor

Nottingham Lace
In narrow widths, suitable for trimming purposes. A good assortment to choose from. Special this morning at, per dozen yards ..... 50¢

For Fishermen
Selection of Trout Flies. Special, per dozen ..... 50¢
1 Yard Donble Gut Leads, per dozen ..... 50¢
Devon Minnows, assorted sizes; value to 95c. Special at ..... 50¢
—Lower Main Floor

Misses' Sports Frocks at $5.95
Smart serviceable frocks made from good quality homespun, in a neat fitting style, featuring straight line with Peter Pan and cape collars, short sleeves with cuffs, patch pockets and narrow belt. Colors sand, orchid, bittersweet, rose, paddy and China blue. Sizes 16 to 20 ..... $5.95
2nd Floor

Sports Skirts $7.95
An unusually fine assortment of women's and misses' Sports Skirts, smart pleated and tailored models in fancy checks and stripes, showing the newest color combinations of brown and sand, navy and sand, grey and purple, grey and green and many others. Skirts suitable for golf, walking and tennis. Waist 26 to 32 ..... $7.95

Sports Coats $12.95
These are smartly tailored Sports Coats in Raglan style, trench back, trimmed pin tucks and narrow belts, with novelty pockets, two-way collar, in good quality of blanket and velour cloth. In colors of blue, green, sand and bisque checks. Coats suitable for all kinds of sport wear, and will give good service. Sizes 16, 18 and 20 ..... $12.95

Two Rousing Values in Black Silks and Satins
800 Yards Black Silks and Satins of a splendid Swiss make, woven from pure silk yarns ensuring excellent wear.
35-Inch Black Pailette, yard $1.69
36-Inch Black Duchesse Satins, yard $1.98

Odd White Wool Blankets
At Prices Which Mean a Saving to You
Now the holiday season is here you may want to replenish your blanket supply and still not want to go to the expense of buying a pair. You can choose from this collection of odd blankets in Scotch and English makes and save.
Size 64 x 84 ..... $3.75
Size 68 x 86 ..... $3.95
Size 68 x 86 ..... $4.50
Size 60 x 86 ..... $4.95
Size 72 x 90 ..... $4.95
Size 72 x 90 ..... $4.75
Size 68 x 86 ..... $5.95
Size 72 x 94 ..... $5.75
Size 72 x 90 ..... $6.95

Mill Ends of Snow White Underwear Cottons
Only sufficient quantity for about four hours' selling, so be here this morning; 25c value, yard 11c

Remnants Of Curtain Materials Half Price
The largest lot of Curtain Remnants we have yet offered. Included are cretonnes, velours, shadow cloths, nets, voiles, scrims and Madras, all in good useful lengths. Special this morning,
Half Price
—3rd Floor

See What $1.00 Will Buy

Unbleached Cottons
800 Yards Unbleached Cottons in a weight suitable for many purposes; free from filling. This morning, 5 yards for $1.00
—Main Floor

Sateen Underskirts
Of good quality English sateen, with narrow accordion pleated frill and elastic fitted at waistband. Choice of saxe, rose, henna and paddy. This morning, special $1.00
—2nd Floor

English Sateen Bloomers
Misses' Sateen Bloomers, with gusset, elastic at waist and knee. Choice of flesh, saxe, rose, mauve and navy. This morning, special $1.00
—2nd Floor

A Special in Corsets
Corsets of good strong quality coutil, semi-elastic top; others with medium bust line. Pink or white. Sizes 20 to 26. This morning, special $1.00
2nd Floor

Women's Linen Handkerchiefs
Of extra fine quality Irish linen, with hemstitched border and initials. Special this morning at ..... 3 for $1.00

Tea Cloth and Four Serviettes
36-Inch Teacloths, stamped. An extra fine quality needleweave in conventional and floral designs. Complete with four serviettes to match. This morning special $1.00
—Mezzanine Floor

Women's Silk Gloves
With double finger tips, of good quality silk, with self points and 2 dome fasteners in pongee, brown, mode, grey, mastic, black and white. Sizes 5½ to 7½. Special this morning at, per pair $1.00

Children's Black Canvas Lace Boots
Ideal shoes for the beach or playground. Strong rubber soles and spring heels. Sizes 4 to 10½. This morning special, per pair $1.00
—Main Floor

Misses' White Sandals
White Duck Strap Sandals, with white rubber soles and spring heels. Sizes 11 to 1½. This morning, special, per pair $1.00
—Main Floor

House Dresses
House Dresses of strong quality unbleached cotton, trimmed with neat check gingham; round neck, kimono sleeves, all round belt and two large pockets. Skirt gathered at sides. Very special this morning $1.00
2nd Floor

Men's Heather Mixture Hose
English manufactured heather mixture Hose, in seven different shades; all pure wool. Seamless style that will give the best of long wear. All sizes. Price, per pair $1.00

Boys' Fancy Colored Felt Hats
Just the hat for picnics, fine felt in fancy colored patterns, to fit boys 8 to 16 years. Price $1.00

Children's Hats
Twenty children's hats of fine straw. Specially grouped for this morning's selling at $1.00
—2nd Floor

See What $2.00 Will Buy

Women's Knit Cotton Combinations
Medium weight with opera top and close fitting knee. Value $2.50. This morning special $2.00
2nd Floor

Cotton Crepe Kimonos
Superior quality Cotton Crepe, Japanese style, with large wing sleeves. Front, back and sleeves smartly embroidered in attractive colors. Come in shades of rose, Copenhagen and sky. This morning reduced to $2.00
2nd Floor

Women's Leather Handbags
Silk lined, fitted with mirror and change purse, and having strong leather handles; also black patent leather vanity boxes. Values $2.75. Special this morning at, each, $2.00

Moth Bag Special
A strongly made moth-proof, dust-proof bag; $2.50 value for $2.00
—Main Floor

For Wedding Gifts
7 and 8-Inch Brass Jardineres with feet $2.00
Dainty Cut Glass Bud Vases for $2.00
—Lower Main Floor

Galvanized Tubs
Large Size No. 3 Rust-Proof Galvanized Tubs, polished wood grip drop handles, with side rests for wringers. This morning, special $2.00
—Lower Main Floor

Combination Special
150 Feet of Galvanized Clothes Line, one Clothes Line Tightener and three doz. Spring Clothes Pins. This morning special $2.00
—Lower Main Floor

Boys' Tweed Bloomers
Fancy grey and green mixture herringbone tweed Bloomers; lined, belt loops, patent Governor fasteners. Sizes 9 to 17 years. Price, per pair, $2.00

Men's Straw Boater Hats
English manufactured from fine and fancy braided straw, black and brown bands. All sizes. Price, each $2.00

Men's Pyjamas
English manufactured from fancy striped flannelette; cut in a roomy fitting style. Band collar and one breast pocket. Sizes 36 to 44. Price, per suit $2.00

For Fishermen
Steel Trout Rod and 1 Brass Reel. Value $2.25 for $2.00
1 Fishing Basket and 1 Mounted Gaff. Value $2.50 for $2.00
—Lower Main Floor

Quality Groceries
Libby's Asparagus Soup, 4 tins ..... 25¢
Juan Hore & Co.'s Canned Partridge, two whole birds prepared in oil and spices ready to serve, per tin, 95¢
Libby's Sweet Potatoes, solid pack, No. 2½ tins. Special ..... 2 for 65¢
Fratlow Brand Fancy California Artichokes, large size tins, per tin ..... 30¢
Liberty Brand Cherries, red or green. Special, per bottle ..... 21¢
Quaker Brand Gooseberry Jam, 1-lb. glass jars. Special, per jar ..... 26¢
Clark's Stewed Kidneys, No. 1 tins. Special, per tin ..... 40¢
Del Monte Brand Chili Sauce. Special, bottle, 43¢
Libby's Tamales, in tins. Special, per tin ..... 22¢
Ingersoll Cream Cheese, reg. 40c. Special ..... 3 for $1.00
Montserrat Lime Juice Cordial, per bottle ..... 55¢
Holsum Brand Raspberry Vinegar, per bottle ..... 30¢
Fowler's Orange Sparkle or Grape Cider, large bottles. Special per bottle $1.00
Grantham's Ginger Punch per bottle ..... 40¢ and 33¢
Quencho Lemonade Crystals, per pkt. ..... 15¢
(Makes 2 gallons of splendid lemonade)
Continuing our special demonstration of Hudson's Bay Co.'s Teas and Coffees. Today we are featuring—
Our Orange Pekoe Tea, per lb. ..... 90¢
The carefully selected pickings from the finest gardens in the world.
Special Breakfast Coffee, per lb. ..... 35¢
3 lbs. $1.00

CANDY COUNTER
Hudson's Bay Hard Boiled Mixture, regular 30c. Special ..... 25¢
Hudson's Bay Coated Licorice Lozenges, regular 50c. Special ..... 40¢
Fresh Delicious Crystalled Fruit Candies. Per box, 30¢ and ..... 50¢
—Lower Main Floor

Great Remnant Sale

Of Linoleums, Oilcloths and Feltol

For this morning's selling we are offering a number of short lengths of Linoleums, Oilcloths and Feltol, in lengths suitable for small kitchens, halls and bedrooms. Wide selection of patterns. Please bring your measurements and shop early to avoid disappointment.

Remnants of Feltol
6 Feet wide. Value 49c. Special, per square yard
30c

Remnants of Oilcloth
6 Feet wide. Value 57c. Special, per square yard
35c

Remnants of Linoleum
6 Feet wide. Value to $1.10. Special, per square yard
50c

—3rd Floor

Social Events

Unique Silver Tea

The ladies of the Oak Bay Woman's Christian Temperance Union held an afternoon tea Tuesday at the home of Mrs. Voigt, in the Leland Apartments, and a very enjoyable time was participated in by a good number of members of the Union and their friends. The following legend appeared at the head of the announcement of the tea: "Now come in haste, we'll measure your waist, charge you one cent an inch and guarantee you not to pinch." Mrs. Nicholas, president, presided, while a fine musical programme was carried out, the numbers including vocal solo by Miss L. Muir; violin solo, Mr. N. Griffin, accompanist being Miss Ennever; piano duet, Mrs. Brown and Miss Moore; vocal solo, Miss Elliott; pianoforte solo, Mrs. A. M. Brown. Mrs. W. R. Johnson poured tea, assisted by Mrs. Jones, Miss Bigham, Miss Major and Miss Merrel. Mrs. Voigt had nicely decorated her parlors and tearooms for the occasion and the event was a success socially and financially. The purpose of this affair was to assist in raising funds for the convention of the W.C.T.U. to be held in September in Vancouver, and to arrange plans to send delegates.

• • •

Compliment Miss Jewell

On Monday evening Miss Winnie Near complimented Miss Charlotte Jewell, of Gladstone Avenue, with a delightful surprise party. Miss Jewell is leaving the city with her parents in the near future. Enjoying this pleasant affair were Mrs. Near, Mrs. Jewell, Misses D. Rodwell, Ruth Price, Kathleen McIntosh, Margaret Harris, Rosie Steele, Charlotte Jewell, Barbara Grant, Winnie Near, Norma Price, Marion Lee, Muriel Langley, Kathleen Hart, Greta Frizell, Mabel Harris, and Messrs. Near, Jewell, W. Rodwell, Leslie Grant, Hector Hatcher, Gilbert Langley, Billie Frizell, Mac. Dunsmore.

• • •

May Queens' Dance

On Saturday night, as a grand finale to the Maytime Frolic, a dance was held at the Empress Hotel when the guests of honor were the May Queens. The dance was the gift of His Honor the Lieutenant-Governor, and was enjoyed by a number of guests. During the evening supper a la buffet was served, and music was generously supplied by several competent pianists who were present. All the Maytime Queens were present, Miss Rolls, Miss Davis, Miss Arnail, Miss McKinnon, Mrs. Sehl and Miss Brown. Prior to the dance the regal frolic party had visited the U.S.S. Omaba and invited the officers to the dance.

• • •

Signor Morando

Music lovers of Victoria will be interested to hear that Signor Morando is expected to arrive in this city on June 1, and will remain here for the coming three months. Prospective pupils wishing to study with the master for the Summer are advised to communicate immediately with Mrs. Robert Baird (phone 7224R), who is anxious to ascertain the number of students prior to Signor Morando's arrival.

• • •

Honor Mrs. Jackson

Mrs. Genn was hostess at the meeting of the Friday Afternoon Bridge Club, which met at her home on Richardson Street on Monday afternoon, in order to present Mrs. J. Jackson with a silver basket, accompanied by the members' good wishes and regrets at her departure in the near future to Seattle.

• • •

Guest of Sir Arthur Currie

Cadet Robert Clark, of Victoria, recently took part in the military tournament at Montreal from the Royal Military College, Kingston, and while in Montreal was the guest of Sir Arthur and Lady Currie.

• • •

Hosts at "Rokeby"

Sir Arthur and Lady Currie, formerly of this city, and now of Montreal, entertained at their residence, "Rokeby," Sherbrooke Street, following the convocation at McGill University.

• • •

Arrives on Metagama

Among the passengers on the Metagama arriving in Canada is Miss Wilkie, of Alyth, Perthshire, who is en route to Victoria, where she will visit her brother, Mr. W. Wilkie.

• • •

On Visit to Calgary

Mr. Hugh Sergusen, Linden Avenue, left yesterday for Calgary, where he will visit his son, Mr. James D. Sergusen, before continuing his trip to Moose Jaw.

• • •

Paid City Visit

Mr. John A. Thompson, general manager for Canada of Bradstreet's, along with Mr. J. H. Amiss, manager for British Columbia, spent the day in the city and vicinity yesterday.

• • •

Anglican Chinese Mission

The Rev. Lascelles Ward is spending a few days in town, in the interests of the Anglican Chinese Mission, and is staying as the guest of Miss Macklem, 1126 Richardson Street.

On Eastern Trip

• • •

Dr. and Mrs. G. L. Milne, Dallas Road, leave on Saturday for the East. They will visit at Edmonton, Winnipeg and Port Arthur before returning to Victoria.

• • •

Visitors Arrive

Mrs. O. O. Lyons, of Port Alice, B.C., and Mrs. Harrison, of Toronto, are the guests of Mrs. H. Dier, Linden Avenue.

• • •

Paying City a Visit

Rev. J. Dyke, of Fort William, Ontario, is a visitor in the city for a few days, a guest at the Dominion Hotel.

• • •

Visiting Her Sister

Mrs. W. Dinsmore, Princess Avenue, is visiting in Seattle, the guest of her sister, Mrs. Captain Hackett.

• • •

Returns to Victoria

Mr. A. Booth returned to Victoria on Wednesday after a four months' visit to England.

LANGFORD

Mr. Grant Returns

Mr. J. S. Grant, of "The Glen," Thetis Lake Road, has returned to his home after spending two months surveying around Cowichan Lake.

• • •

Coming Wedding

A wedding of local interest, as the interested persons descend from two of the old-timer families of the district, will take place on Friday, June 8, at 11 a.m., at St. Joseph's Church, Esquimalt, when Constance Wilhelmina, eldest daughter of Mr. and Mrs. G. W. Aikman, of the Hollows, Millstream, will become the bride of Elmore Crawford Parker, second son of Mr. and Mrs. H. H. Parker, of The Cedars, Colwood.

• • •

Back From Prairies

Mr. R. Heron, of Helmcken Road, who has been visiting his former ranch on the Prairies, is now home again.

• • •

Visitors

Mrs. Sheriff and daughter Edith are visiting Mr. and Mrs. F. Waddington, of Goldstream Road, Langford.

SALT SPRING ISLAND

Goes to Vancouver

Mr. Wm. Sutherland, of Ganges, left on Monday on a business visit to Vancouver for a week.

• • •

Visits Sister

Miss Royal, of Ganges, is visiting her sister, Mrs. Edward Cartwright, for a week or so in Victoria.

• • •

Winnipeg Visitor

Mr. Sylverston, of Winnipeg, is a guest of his relatives, Mr. and Mrs. Younge, of Ganges, for two weeks, before leaving for Vancouver.

• • •

Guests of Her Parents

Mrs. Jack James has left for Vancouver, where she is the guest of her parents, Mr. and Mrs. Lineham, for a week or two.

• • •

From Vancouver

Miss Taylor, of Vancouver, arrived last Friday on the Island and was the guest, for a few days, of her relatives, Mr. and Mrs. Taylor, of Ganges.

• • •

Week in Victoria

Mrs. Day, of Vesuvius Bay, has been spending a week in Victoria.

• • •

New Residents

The property on Ganges Harbor lately occupied by Major and Mrs. Ellis, has been sold by the Soldiers' Settlement Board to Mr. Liveridge, who, with his family, will shortly arrive from West Vancouver.

• • •

Victoria Party's Visit

Mr., Mrs. and Miss Meredith, of Victoria, and a large party arrived last week in their launch and remained over the holiday at Ganges, guests at Harbor House.

• • •

Visits Her Mother

Miss Ashton, of Victoria, spent a few days last week with her mother, Mrs. T. Ashton, of Ganges.

• • •

Return Home

Mrs. Cooper and her youngest son, who have been visiting Ganges for a few days, guests of Mr. and Mrs. Oxenham, returned home to North Vancouver on Monday.

MOONLIGHT CRUISE

Women's Auxiliary to Canadian Legion Has Enjoyable Outing Planned for Next Month

Owing to the great success which attended its moonlight cruise last year, the Women's Auxiliary to the Canadian Legion has made arrangements to hold its annual evening cruise on Saturday, June 14.

A C. P. R. steamer has been chartered and will leave Belleville Street Wharf at 8 o'clock (city time) on the evening of the cruise, returning in ample time for passengers to catch the last car home.

The arrangements are in the hands of Mrs. Nelson, convener of the ways and means committee, and sub-committees are being organized to arrange for music and dancing on board, when concert artists will be in attendance.

Last year a number who intended to take in the trip were disappointed owing to the heavy sale of tickets. The number of tickets for sale will be limited so as to ensure that there will be no undue overcrowding on board.

Tickets will be on sale tomorrow at the Canadian Legion, 1406 Douglas Street; Levy's Cigar Stand, Yates Street; Fyvie Bros., opposite Postoffice, Government Street; Ivel's Drug Store, and C. P. R. Ticket Office, Government Street.

West Point cadets are required to study the daily newspapers as a part of their course at the military academy.

Egyptian Mode in Hair

A PRETTY SUMMER STYLE

A blue foulard with a white coin spot makes this pretty sleeveless frock. Note the simplicity of the lines and the drooping side panels. The model's hair is dressed in the last word in the Egyptian mode.

GIRL GUIDES ENJOYED TIME UNDER CANVAS

Clover Patrol of Second Victoria Company Had Pleasant and Profitable Camp Experience

The Clover Patrol of the 2nd Victoria, Lady Douglas Company, held a very successful camp at Cadboro Bay from May 24 to 28. After taking part in the procession on the twenty-fourth the patrol went out to camp, and fortunately had everything fixed up before the heaviest of the rain commenced in the evening. In spite of heavy rain and wet weather an excellent breakfast and dinner were cooked in the open, and by 5 o'clock everybody was comfortably dry and hilarious.

On Sunday afternoon the patrol had the honor of a visit from the Deputy Provincial Commissioner, Mrs. Kinloch, with Mrs. Barr, of the Powell River Girl Guides, and Mr. Edwardson, secretary of the St. John's Ambulance Society. After tea the visitors were interested in watching the celerity with which the patrol struck camp and cleared up the camp site.

Although the wet weather in some measure interfered with many of the plans made for work, the patrol gained much useful experience, and great credit is due to the patrol leader and her second, who were responsible for the choice of the camp site and all arrangements connected with the camp. They are also to be congratulated on the spirit of the patrol, which throughout was most cheerful and willing.

The following patrol leaders have requalified for the ambulance badge, and gained the St. John's Junior First Aid Certificate: Patrol Leaders Margaret Peden and K. Goward, 2nd Victoria; Patrol Leader Lois Gale, St. George's School Company.

Mrs. Adams, lieut., 7th Esquimalt Company, has qualified for the Ambulance Badge, and Second H. Kilpatrick and Guide B. Edwardson, 2nd Victoria Company, have qualified for the Ambulance Badge and the St. John's Junior First Aid Certificate.

ARRANGE FLANNEL DANCE

Women's Progressive Conservative Club Holds Business Meeting and Prepares for Ball

The Women's Progressive Conservative Club held a business meeting last night in their quarters at the Balmoral Hotel, Mrs. Randall, the president, occupying the chair, a large number of members being present.

Arrangements were made for a flannel dance to be held early next month, the exact date and scene of the proposed festivities being left an open question. A letter was read from a resident of Vancouver asking that the club organize a branch at the terminal city, and the meeting decided that the president should get in touch with the writer and discuss organization during July, when Mrs. Randall will be in Vancouver.

From the Graduate Nurses' Association came an invitation to the club members to attend a musical evening which the nurses propose holding on June 6 at the Balmoral Hotel, the proceeds from which will be devoted to furnishing the ward of the Jubilee Hospital to be dedicated to the memory of the nurses who lost their lives during the Great War.

The meeting closed with the singing of the National Anthem.

WONDERFUL PORT OF SINGAPORE

The recent announcement of the First Lord of the Admiralty that the Imperial Government has decided to build a naval base on the island of Singapore has met with some criticism in foreign countries and even in Canada. People who had never heard of Singapore, and classed it among the unknown with Wrangel Island, became violently indignant at the Admiralty announcement. They exploded in blind faithfulness to a principle, still knowing nothing of that wonderful harbor, where miles of smooth water, protected by islands, lead up to the sheltered roadstead in which countless ships can lie untroubled by the storms and squalls which vex the tropical seas.

A hundred years ago, the island upon which the city stands was covered in jungle and practically uninhabitable except for a few fisher folk who lived along its coasts. Now practically the whole island, 27 miles long by 14 miles wide, is under cultivation, and round the harbor, chosen deliberately by the genius of Stamford Raffles a hundred years ago, there has grown up a great and fascinating city. It is the greatest trading centre of Middle Asia, and to it come innumerable native junks and sampans, bringing the tin and rubber of Malaya and all the varied produce of the archipelago. There come also the larger ships down from the China seas, with the silk, fruit, pottery and rice of the Middle Kingdom, manufactured goods of Japan, and the vessels bringing meat and wool from Australia. This traffic has justified the wisdom of Stamford Raffles, who insisted, in his negotiations with the Sultan of Johor for its cession to the Honorable East India Company, that Singapore should be a free port.

Here one may see the steamers surrounded by lighters and sampans crowded together a few hundred yards from the big wharves and great banking houses, and the ceaseless traffic to and fro loading and unloading freight. One feels, as at every step one takes in Singapore, the curious combination of East and West. Here human labor is abundant, the overflow of overcrowded China. Boatmen, half naked, with their wide basket hats, stand urging forward with absurdly long oars their craft, on the bows of which are painted large eyes that they may see their way. The heavy labor of these hosts of coolies goes on alongside the most modern marine machinery, just as the rickshaws and bullock carts share the crowded streets with Ford cars and the latest Rolls-Royce.

There are few more cosmopolitan cities in the world than Singapore, with its population of over half a million belonging to all nationalities; with its abounding wealth derived from the prosperity of the Federated Malay States and its immense seaborne commerce; with its thousands of Chinese and Hindu temples. A distinctive feature of the island life are the football matches on the Padang between teams of every color and nationality. Singapore seems to contradict Rudyard Kipling, for here at length East and West have surely met. Roughly speaking, two-thirds of the population of half a million is Chinese, and of the remaining third one-half is Malay and the other comprises a large proportion of Tamil and other Southern Indian coolies, the European community, some five thousand, and all the Arab, Armenian, Japanese and other Asiatics, and the Sikh police. Immigrants still pour in and solid blocks of China are reproduced over large quarters of the city and in the picturesque little villages which spring up like mushrooms wherever the gardener can find a little stream.

A city of great wealth, which owes its very existence to its geographical position, the interests of Singapore are in trade, in peace and in making money. It has no ambition to be a Portsmouth or a Toulon, but at the same time it cannot afford to be defenceless and open to the plunder of any marauding enemy. It knows the value of the British Navy. When before the war Britain felt the strain of maintaining the naval standard, it was Singapore and the Federated Malay States which first offered their assistance and presented the Old Country with the dreadnought Malaya. With its interests bound up in the efficiency of the British Navy, it is fitting that this port should be the Empire's great Far Eastern naval base. Singapore, said the First Lord of the Admiralty in the British House, would require guns to defend itself against raid and some form of military garrison, but in all these respects it would, like Malta and Gibraltar, be in the main dependent on the Navy itself for security against a great attack.

BACON and HAM

Copas & Son's Prices

Selected Picnic Ham, per lb.	19c	Fresh Made Creamery Butter, Lawndale Brand,	43c
Nice Mild Cured Ham, per lb.	32c	Good Orange Pekoe Tea, 3 lbs. for $1.40, or per lb.	48c
Swift's Premium Ham, per lb.	38c	Del Monte Tomato Catsup, 3 large bottles for $1.00, or per bottle	35c
Nice Breakfast Bacon, by the piece, per lb.	35c	Fresh Local Rhubarb, 8 lbs. for	25c
Nice Juicy Oranges, per dozen, 45c, 30c and	20c	Libby's Sweet Potatoes, large can	20c
Pure Dutch Cocoa, 2 lbs. for	35c	Pure Ontario Honey, just arrived, 5s, per tin	$1.25
Chivers' Old Country Marmalade, 4-lb. tin	75c		
Swift's Pure Lard, per lb.	20c		

Fresh Fruit and Vegetables—See Our Windows

COPAS & SON
Corner Fort and Broad Streets
Anti-Combine Grocers
Phones 94 and 95

Our Own Brand
Creamery Butter
Central Creameries Ltd. Calgary, Alberta

Creamy Deliciousness

The Children's Paradise
CADBORO BEACH HOTEL
Four Miles From Victoria

The only absolutely safe, clean, sandy beach in the near vicinity of Victoria.

This Hotel provides a delightful place to Lunch or Dine.

Old Country cooking. White help only.

Afternoon Tea served in Hotel Lounge with large, open fireplace, giving magnificent view of Cadboro Bay and Olympic Mountains. Home-made Scones and Cakes. Pure Milk and Cream.

Reduced Rates prevail until June 21. Special Rates for week-end and to families.

Cadboro Bay Stage runs at frequent intervals between Campbell Block, Victoria, and the Hotel. Fare each way, 15 cents.

Hotel Telephone, 6871R. Stage Telephone, 7739X1.

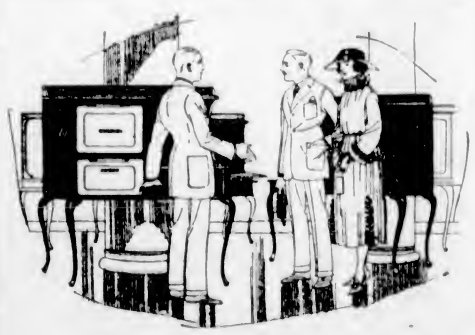

JUNE BRIDES!

Start Out With the Right Kitchen Equipment

A new, up-to-date Cabinet Gas Range goes a long way towards making a happy home.

It's easy to learn to cook on.
It's easy to keep clean.
Its many labor-saving features will be found invaluable.

Come to Gas Range Headquarters and select your Gas Range now. We will gladly arrange convenient terms of payment.

GAS DEPARTMENT

B.C. Electric

Showrooms, Langley St. Phone 123

I am safe; sane and certain~
MAPLE LEAF MATCHES
Well worth 15¢ a box

PHONE 3302
Pantorium Dye Works
MAIN OFF & WORKS
350 COOK ST.
VICTORIA, B.C.
We serve you. A phone call will bring us to your door.

COMMUNITY PLATE

The Genuine English Butterfly Wing Jewelry

We invite your inspection of this beautiful jewelry novelty. It is manufactured in England from the wings of a magnificent African butterfly. Pendants, rings and brooches are priced from **$3.00**

W. H. WILKERSON
"At the Sign of the Big Clock"
Jeweler and Watchmaker — New Address: 647 Yates Street

Three Big Specials in Summer Shoes

Today's shoppers who ask to be shown these smart new shoes will have cause to congratulate themselves upon the values they receive.

One-Strap Pumps in a new patent vamp sandal effect with grey buck back and heel. Exceptionally neat and dainty. All sizes. Special **$3.95**

A smart new welt sole Oxford for street wear in patent leather, black kid or brown calf. Special **$3.95**

Women's White Duck Tennis Pumps with rubber sole and heel. A very special value today at **$1.25**

Sayward Building — **MUTRIE & SON** Shoe Store Only — 1203 Douglas St.

Khaki Clothes for the Boys

Serviceable, washable Summer clothes for boys of all ages. An economical solution of the Summer clothes problem.

Drill Shirts $1.75
Drill Shorts $1.50

Sam Sing Scott — Boys' Clothes Specialist
New Woolworth Building
Douglas Street — Phone 4026

Whole Wheat Bread

Try the kind made by Fry.

Ask your grocer for

FRY'S

416 Skinner Street

Finest Collection of POTTED AND BEDDING PLANTS AT BROWN'S
Victoria Nurseries, Limited
618 View, Central Bldg. Phones 1369, 219

"Say it with Flowers"

ARTHUR HOLMES

CLOTHING, FURNISHINGS UNDERWEAR

Everything for Boys, Men and Children
Reliable Goods — Reasonable Prices
1314 Broad Street — Phone 4211
Overalls, Sweaters, Caps, Etc., for the Children's Out-of-Doors Playtime

Phone 552
And We Will Fix It
COLBERT
PLUMBING & HEATING CO., LTD.
1561 Broughton Street
Many Years of Satisfactory Service

PROVING VALUE OF STEWART PROPERTIES

Indications of Great Activity on the Mineral Claims in Portland Canal District

E. G. Riebe, consulting engineer for the Silver Bell Mining Company, who made an examination of the property recently in company with the manager, John Haahti, according to The Portland Canal News, says that the company intends to go after the ore in earnest this season in the hope of being able to make shipments of high grade by the time next Winter sets in.

Work for the present at least will be concentrated on the Silver Bell group, which is located on the mountain opposite Stewart and adjoins the Silverado on the south, and has excellent surface showings. Three parallel leads, striking north and south, have been traced for a distance of approximately 1,000 feet, and three tunnels will be simultaneously driven on these. Assays up to $127, with $24 in gold, have been obtained. In addition to these leads a large body of milling ore, 18 feet in width, has been defined by open cuts, and Mr. Riebe is of the opinion that this will eventually be the big money-maker of the property.

"Forty-Nine" and "Bush"

Reports published some time ago of rumors to the effect that the Forty-Nine and Bush mines had been acquired by English interests appear to be verified by the resumption of work on the last named property and the arrival of G. L. Thompson, M.E., to make an examination of the Forty-Nine. Mr. Thompson is an old timer of Interior Alaska, and was also for some time connected with the Hirst-Chicagof property on Chicagof Island. The present reports are that he is to superintend development on both the Forty-Nine and Bush, and that both have been secured by the same interests.

A large amount of supplies for the Bush arrived recently, and have been taken in to the property. Bill Irwin has gone up as foreman and commenced development with a crew of about ten men.

Messrs. Mclsaac and Wm. Watson have taken a contract for underground work at the Mobile, and are crosscutting both ways from the face of the lower tunnel at a lateral depth of 331 feet. Work during the Winter has disclosed the fact that there are a number of parallel veins a short distance apart, and sufficient depth has been gained to warrant opening these up from the one tunnel. Mr. G. B. D. Turner, the consulting engineer, walked up to the mine and back, Wednesday, and spent five hours on the property, which gives some idea of its accessibility.

Camp and mine suplies are being shipped to the Virginia and Taurus Groups, on the Alaskan side of Salmon River, by the Virginia Alaska Co., and Mr. Andrew G. Larsen, the managing engineer, has arrived at Stewart to take charge of development operations. Much the same kind of preparation is being made in connection with the property of the Premier Extension Gold Mining Co., of which Mr. Malcolm McKenzie, formerly in the employ of the Premier Mining Co., will have supervision.

DON'T BE A SLAVE TO YOUR LAWN

You will enjoy cutting it with an Empress Ball-Bearing Mower, for it runs easily, it cuts evenly, is easy to regulate and to sharpen. It is absolutely guaranteed, has high wheels and four blades. $17.50, and worth every cent of it. Other machines as low as $10.50, at **R. A. Brown & Co., Douglas and Johnson.**

"The Tumult"

By Paul Urquhart (Author of "The Eagles," "The Web," Etc.)

CHAPTER XII

John Mackie Surprises Gaythorne

The two friends, Mackie and Gaythorne, breakfasted together at their hotel the next morning. The cool Scotch solicitor was calm and collected as ever, but the mystery in which the startling events of the past few weeks were enveloped was evidently getting on the nerves of the Master of Portalone, and the tones in which he addressed his advisor were anything but amiable.

"Why can't you speak out?" he demanded. "You find those films in my house after the murder, and you won't explain what you think about them. You expect a burglar at Portalone and arrange for his reception, but you don't tell me anything about it until the man is killed. You hint that you know why I was kidnapped, but you've got nothing to say about it. What's the use of keeping quiet? Why don't you tell me what you're thinking?"

"I'll be telling you all in good time," said Mackie, no whit disturbed by his friend's outburst, "and now if you've finished your breakfast, come with me, and maybe we shall find something that will help you to understand."

He ordered a taxicab, and, following his directions, the driver took them to the north of London. Alighting opposite what looked like enormous stable doors, Mackie rang a bell, and when a small gate opened in response to his summons he handed in his card. He was evidently expected, for he and Gaythorne were admitted through the gateway to find themselves in a large open space with an enormous shed at one end. In the middle of this space stood a group of men at work on a strange looking engine, which as their guide led them towards the shed, was set in motion and whirled round two great fans at such a rate that they hummed shrilly through the still air.

"The Guvnor's in here," said the workman who had them in charge. He knocked at the door of the shed, which was immediately opened, and led them inside. Filling the whole length of the shed was an enormous torpedoshaped balloon, and the puzzled Master of Portalone realised that his taciturn friend had brought him to see an aeronaut at work. A moment later the aeronaut himself came forward. He was a small, rather nervous-looking man with a hesitating speech, and none would have guessed that he was the hero of some of the most daring aerial flights on record. He shook hands with Mackie, said he had received his letters of introduction and asked what he could tell him.

Mackie asked if he had any balloons out on hire. Yes he had—two. How long had they been out? One for three days—the other for five. Had he sent any others out during the last two months? Yes, and his brother had taken several country parties up. Mackie wanted to know in what parts of the country these ascents had been made and was given the information. He was assured that this was a complete list of the ascents made by the firm's balloons during the time he mentioned. He asked what other people in London might have sent balloons out and was given their addresses, whereupon he thanked his informant and hurried Gaythorne back into the taxicab.

"I am thinking you are daft, John," said the Master of Portalone as they drove away.

"All right, but don't ask me any questions yet because I will not answer them," said Mackie.

Angry and puzzled by what he thought his friend's senseless behavior, Gaythorne said nothing until their cab pulled up at the first address given to Mackie by his aeronautical acquaintance. Then he said:

"I'll wait here. I'm too busy thinking about my own affairs to be interested in your inquiries."

"You are to come inside," said Mackie. "Am I the man to be making a fool of you, James? Bear with me for a few hours, man. I tell you I am looking after your affairs this minute."

Here again Mackie's inquiries were all answered in the negative, and once more there were signs that the Master of Portalone was growing impatient. What possible connection could there be, he asked, between Von Busch's pursuit of Janet or the tragedy at Portalone, and these fruitless visits to London aeronauts? But the canny Mackie quested his friend and quite undismayed pursued his investigations.

At last, at the third call they made, the solicitor found the information he sought. This balloon-maker had sent out two balloons about the date that Mackie gave. One, a large one, capable of lifting four persons, had been duly brought back by the aeronaut in charge of it. The second, a smaller one designed to carry two passengers, had not been returned and nothing had been heard of it since it had been away. The owner was careful to explain that this did not trouble him. The gentleman who had ordered it had said he might buy the balloon outright before taking it away, and had deposited its full price with him. Still as Mackie made the inquiry, he was pleased to answer it; he had nothing whatever to conceal.

James Gaythorne, watched his usually composed solicitor, could see that he was wrought to a high pitch of excitement by this news, although to the stranger his composure appeared unmoved. He asked the aeronaut the name and address of the man who had taken the balloon.

"His name was Smith, but he did not leave any address" was the reply, "he ordered it to be packed up and came the next day and fetched it away on his motor.

"That's a pity," said Mackie, "now can you tell me what bank his cheque was drawn upon, or what the number of his motor was?"

"No, I can't. He paid me in notes and gold. I'm sure no one round here would remember the number of the motor even if they noticed it."

"What was he like?"

"Tall, dark, and thin. No beard or moustache and wore spectacles."

Mackie seemed baffled for a moment. Then he asked another question. Could he see the men who had put the balloon in the car?

"Well, you can see two of them," said the aeronaut, "but one has left since then, and Goldwin went away on the car. You see Mr. Smith arranged to pay him more than he was getting from me to help him with the balloon. I agreed to Goldwin's going away because Mr. Smith wanted a man to show him the ropes, and work is rather slack here this time of the year."

Mackie said he should like to see these two men, and they were brought in, but neither remembered the number of the car.

He asked if there had been any message from Goldwin, but the answer was in the negative. Goldwin was a harum-scarum sort of a chap, they said, without any relations they knew of, and he had written to no one. The Master of Portalone had listened to these questions in silence, half convinced that the worry of his affairs had temporarily upset the balance of his friend's mind. Now, as Mackie stood silent, he said:

"Well, come along, John, there's nothing more you want to ask, is there?"

Mackie paid not the slightest heed. He was thinking deeply. Then he turned suddenly to the two men with another question.

"Have you got a photograph of Goldwin anywhere?"

They both said "No."

"Think again," said Mackie. "He's done no harm, and you won't hurt him. It's worth a sovereign each if you can find one. Hasn't he been photographed in a cricket team or helping to fill a balloon or doing something of that sort?"

Then they remembered Goldwin had appeared as one of a crowd in a photograph of the last gib balloon ascents at Hurlingham. The photograph had appeared in The Daily Mirror. They departed to find the copy of the paper, and finally reappeared in triumph with an old tattered newspaper to claim their two sovereigns.

Mackie snatched the paper from their hands, and almost fiercely demanded which was Goldwin. The men pointed out a figure standing by the side of a half-inflated balloon. Mackie uttered an exclamation of amazement, folded up the paper, and put it in his pocket, paid the men their sovereigns, thanked the employer for his assistance, and hurried Gaythorne out into the waiting taxicab.

"What's the matter with you now?" asked the astonished Master of Portalone.

The other drew out the paper, folded it to show up the figure that had been pointed out to him and held it before his friend's eyes.

"Look carefully, man, and tell me if you have ever seen that face before," he said.

For a few tense seconds Gaythorne gazed at the print in silence. Then he muttered, "My God! My God!" and passed his hand over his forehead in bewilderment.

"Well," queried Mackie, "who is it?"

"I think—I think—it is the man who was found murdered in my house."

"So do I," said Mackie, "and now we are going to the office of that paper to get an enlargement of the photograph and make sure. I told you, James, I was out on your affair."

Gaythorne stared at the paper as if fascinated while the cab sped towards Fleet Street.

(To Be Continued)

COMING EVENTS

Craigflower P.T.A. — The regular monthly meeting of the Craigflower Parent-Teachers' Association will be held in Craigflower School on Friday at 8 o'clock. All parents are asked to be present, as preparations for the school picnic will be arranged.

I.O.D.E. Meeting—A special meeting of the executive committee of Municipal Chapter, I.O.D.E., will be held tomorrow afternoon at headquarters at 3:45 o'clock. Regents of all primary chapters are particularly requested to attend, as important business will be discussed.

B.C. Dramatic School—The B.C. Dramatic School will be "at home" on Thursday evening at 7:45, when the programme will include addresses by Miss Catherine Lowen and Mr. H. T. Ravenhill. The former will speak on "Modern Stagecraft," the latter on the value of elocutionary training.

First Garden Party—Today, at "The Precincts," the first garden party of the season, under the auspices of the Cathedral Women's Auxiliary, will be held. The proceeds of the affair will be in aid of the new building fund. The stalls will be arranged under the trees, and tea will be served in the grounds, unless the weather is inclement, in which event tea will be served indoors. The ladies were busy yesterday arranging the booths, and everything looked exceedingly pretty and inviting. Mrs. Quainton will be in general charge of the affair, and there will be the following sub-departments: Afternoon tea, Mrs. A. E. Greenwood; home cooking, Mrs. McClennan and Mrs. Mercer; ice cream, Mrs. Wrigglesworth; candy, Miss Winslow; fancy and plain sewing, Mrs. Thomas.

WEST HAM TOURS CONTINENT

COLOGNE, May 29.—The West Ham football team has just concluded a successful continental tour, embracing Prague, Vienna and Budapest. The Londoners defeated a team representing the Rhine army by a score of 5-2.

Praise Praise Praise

Dentists approve of Minty's, the foaming tooth paste, because it reaches every tiny crevice, dissolving tartar and film.

Grit-Free. Safe!

Minty's tooth paste 25¢

SUSTAINED EFFORT NEEDED BY Y.W.C.A.

Annual Meeting Holds to Ideal of Seeing the Organization in Home of Its Own

Bending all their energies to the realization of their ambition to have a building of their own which will house the growing activities of the organization, the Young Women's Christian Association last evening incorporated some hint of this aspiration in all the reports which were read at their annual meeting. Evidence of general satisfaction with the work accomplished under last year's regime was testified to in the return of practically the entire executive and board, the officers being as follows:

Hon. president, Mrs. Frank Adams; president, Mrs. Charles Bishop; vice-president, Mrs. Piercy; second vice-president, Mrs. J. L. Beckwith; third vice-president, Mrs. Colpman; fourth vice-president, Mrs. McNaughton; recording secretary, Miss Fawcett; corresponding secretary, Mrs. Young; treasurer, Mrs. Niven.

Board: Mesdames James Forman, Plaskett, H. H. Smith, Boyd, M. G. Moore, Macdonald, Hobson, Lewis, Joshua Kingham, Grimmason, Young, English, Jackson, and Miss Kate Hemming and Miss Denny.

President's Report

In her annual report the president defined the aims and purposes of the association and the duties of members. She referred to the cramped quarters, commenting on the fact that owing to the lack of facilities two of of the committees, viz., educational and social, had had to seek outside buildings for their work. She gave a resume of what had been done by the association here during the past year, noting the change of secretaries last December. Among the gifts which the Y.W.C.A. had received during the year was one from the Agnes Deans Cameron Chapter, I.O.D.E., of bond and cash amounting to $523. This had been put into the form of a trust fund toward the new building, which the "Y" hoped to begin erecting during the year.

Comment was made on the result of the membership drive, which had been very ably convened by Mrs. Moore and Mrs. Macdonald. Members of the board were heartily thanked for their loyal support, the executive being particularly mentioned together with the name of Mrs. Piercy, who had assumed the responsibilities of leader during the absence of the president in five of the most trying months of the year. Her wise judgment had been invaluable to the board; she had been unsparing and unselfish in responding to the demands made upon her time and energy.

Mrs. Bishop regretted that some of the board members had had to resign through sickness during the year, but it was to be hoped that they would be able to return with renewed energy and enthusiasm. The organization was urged to throw itself with even greater energy into the work and make the best of its opportunities for service. Everyone was thanked for most loyal co-operation.

Other Reports

Mrs. Piercy gave the House Committee's report, paying tribute to the splendid work done by the house superintendent, Mrs. Bremble. The general secretary's report was read by Miss Hunsberger, this outlining in closer detail the work of the Association, and telling what had been done since she "took over" last December. The membership committee's report was given by Mrs. Young for Mrs. Macdonald. The Religious Committee's report was given by the hon. president, Mrs. Frank Adams, showing that progress had been made in organizing the religious classes and activities of the Association. The report of the Publicity Committee was given by Mrs. MacNaughton, who referred to the relationship of the "Y" and the churches, the former being an auxiliary of the latter.

The report of the social committee, given by Mrs. Mitchell, dealt with the entertainment of different groups of girls in the city. She also referred to the formation of a "Joy" club for junior members, this being under Miss Marjory Hillary's direction. The educational committee's report was included in that read by Miss Hunsberger.

Two Addresses

Rev. F. A. P. Chadwick and Rev. A. de B. Owen gave short addresses, in the course of the evening. Mr. Chadwick sounded a most optimistic note, and promised to give at least his moral support to the work of the Association. He defined the "Y" ideals as fourfold: It provided a home centre, a social centre, a recreational centre, and (last, but not least) a religious centre. The new building should meet all these needs, not only for the girl away from home but for the girl living in the city. Mr. Owen spoke of the importance of the work, particularly referring to the travelers' aid branch.

Notice of motion was given, this being to the effect that life membership in the Association hereafter shall be $25.

A letter was read to Mrs. Roberts from the members of the Board expressing their deep appreciation of the tremendous work which they had done and the fine results which they had achieved through their membership drive, and she was presented with a badge and bouquet of flowers. Too surprised to speak herself, she asked Mr. Chadwick to express her thanks and gratitude for the mark of appreciation.

There were some musical numbers in the course of the evening, Miss Eva Anderson giving a piano solo and Miss Mary Piercy singing two solos.

The report of the nominating committee was handed in by Mrs. Beckwith, the names of two new Board members, Miss Denny and Mrs. English, being included.

Refreshments and the singing of the Doxology concluded the proceedings.

PRIZE BUTTER MAKER

CHICAGO, May 29.—California Piettertje Bloom Mead, a purebred Holstein cow, owned and bred by the University of California, has just completed a year test which makes her the sixty-seventh Holstein in the United States to produce over 1,000 pounds of butterfat in one year. In 365 days she produced 22,238 pounds of milk containing 1,004.62 pounds of butterfat, according to official announcement from the Holstein Association of America. This fat production is equal to 1,256.77 pounds of butter.

Gordon Drysdale LIMITED
1211 DOUGLAS STREET

Dainty Summertime Dresses

Special $10.75 and $11.75

Dainty Summertime Dresses of attractive ginghams, in large and small designs in checks and novelty plaids, trimmed with insets of organdie, embroidered linen collars and cuffs, tucks and frills. Highly desirable models in predominating shades of blue, yellow, mauve and pink. Specially good values at **$10.75** and **$11.75.**

Effective White Lingerie Blouses, $1.95

A most delightful selection of new styles in dainty, cool, attractive Lingerie Blouses are well made of good quality dimity and voile, trimmed with lace or pleated frills; shown in tuxedo and V neck styles in all sizes—**$1.95.**

Knit Underwear Specials

Women's Directoire Knickers, made with double gusset, in good quality, in shades of flesh and white. Special value, **50¢** a pair.

Women's Ribbed Vests, with low neck, no sleeves or in opera style, **35¢** each.

25-Inch Check Ginghams Special, 23c a Yard

An excellent weave and good wearing quality, in neat designs and the newest Spring and Summer colors; 25 inches wide. Special, **23¢** a yard.

Beach Cloth, 65c a Yard

34-inch Beach Cloth of a good firm, close, even weave. Shown in six most desirable shades for women's dresses, etc., **65¢** a yard.

Wool Plaid Skirting, Special, $1.65

An excellent 40-inch wool fabric for women's sports skirts; colors include primrose, grey, navy, saxe and fawn. Special value, **$1.65** a yard.

DIRECT RADIO

WARSAW, May 28.—The building of a radio station in Warsaw, which will be one of the most powerful in the world, has been undertaken with a view to giving Poland the opportunity of direct communication with western countries without having to rely upon communication through other states.

The work of construction was commenced in February, 1922, and will be finished next July.

The total cost of the station amounts to almost $2,000,000.

YUKON EXHIBIT

OTTAWA, May 29.—Ore and minerals from Yukon Territory, with data and facts concerning the resources of that area, will be exhibited in the Canadian Building at the British Empire Exhibition in England next year.

Baron Ungern-Sternberg, former Bolshevik leader in Siberia, reviewed his romantic career at the court-martial before he was shot.

Loveliness

Beauty, when unadorned, is then most fair.

Don't put things on your skin that only make matters worse.

Give your complexion a chance.

Keep your pores clean and alive with

LIFEBUOY HEALTH SOAP

MOVING CHARGES

are not high. Phone 1665 and let us tell you what your costs will be. Better still, ask us to send an inspector to see what you have to do. You are not obligated. He is experienced, and can show you how to economize.

REMOVERS
SHIPPING
AGENTS
CUSTOMS
BROKERS

DUNCAN STORAGE COMPANY

Warehouses, 516-520 Beacon Square. 522-530 Chancery Lane. Office Phones: 1665 and 1664

THE SPORTING WORLD

Jackson's War Club Is Deciding Factor In Baseball Fracas

"Haley" Wallops Out Two Homers and Drives in All the C. P. R. Men's Runs to Give Them Victory Over the Hard-Fighting Automotives by a Score of Five to Three

The Standing

	P.	W.	L.	Pct.
C.P.R.	4	3	1	.750
Eagles	3	2	1	.666
Automotives	3	0	3	.000

HALEY JACKSON'S big war club raised havoc with the Automotives last night at the Stadium, and the C.P.R. walked off with another 5-to-3 victory over the mechanics. Jackson walloped the apple for a double and two homers, driving in all the railroaders' runs, and just missed getting his third circuit clout when he backed Newman up against the fence for his high drive in the ninth.

On the strength of their victory the C.P.R. are again heading the league standing, with the Eagles close behind and the Automotives trailing in the cellar with three straight losses chalked up against them.

The Motormen broke into the run column in the first inning, when Eddie Hall worked Forbes for a pass and went around the circuit on three pass balls by Townsley.

Railroaders Go Ahead

The C.P.R. scored three in the third, when Gravlin singled to right, Chambers was safe on Gandy's wild throw to first, and Jackson poked one over the right field fence for four bases.

The Automotives grabbed two more in the fourth on hits by Dunn and George Copas, a base on balls and an error. After this inning Forbes settled down, and the Motormen were retired in short order during the rest of the battle.

The Railroaders brought their total to five in the fifth, when Chambers singled and scored on Jackson's second homer over the wall.

Parfitt again took the mound for the Motormen, and heaved good enough ball to win most games, but his teammates threw him down badly in the hitting department, only three hits being poked out from Forbes' twisters during the evening.

The Automotives will hook up with the Eagles in Saturday's attraction, and the fans will have a chance of seeing the mechanics break into the win column or the Eagles climb into a tie with the C.P.R. for first place.

The box score follows:

Box Score

C.P.R.—	AB.	R.	H.	PO.	A.	E.
H. Copas, s.s.	5	0	1	3	0	0
Gravlin, 3b.	5	1	2	1	3	1
Chambers, r.f.	5	2	2	0	0	0
Jackson, 1b.	4	2	3	9	1	0
R. Copas, c.f.	3	0	1	0	0	0
Campbell, 2b.	5	0	1	1	5	0
Brynjolfson, l.f.	4	0	1	0	0	0
Townsley, c.	4	0	0	13	1	0
Forbes, p.	4	0	0	0	1	0
Totals	39	5	11	27	11	1
Automotives—	**AB.**	**R.**	**H.**	**PO.**	**A.**	**E.**
Hall, 2b	4	1	1	3	4	0
Gandy, 3b.	1	0	0	0	4	1
Dunn, 1b.	4	1	1	11	0	0
Campbell, l.f.	3	1	0	1	1	0
G. Copas, s.s.	4	0	1	1	4	0
Prescott, r.f., c.	4	0	0	3	1	0
Cy. Milne, c.f.	4	0	0	1	1	0
Newman, r.f.	1	0	0	1	0	0
Ross, c.	3	0	0	6	0	0
Parfitt, p.	3	0	0	0	0	0
Totals	31	3	3	27	15	1

Score by innings—

C. P. R.	0 0 3 0 2 0 0 0 0—5
Automotives	1 0 0 2 0 0 0 0 0—3

Summary—Two-base hits, Jackson; home runs, Jackson 2; bases on balls, Forbes 5, Parfitt 2; struck out, by Forbes 13, Parfitt 4; double play, Campbell to Prescott; left on bases, C.P.R. 10, Automotives 7; passed balls, Townsley 3, Prescott 1.

Umpire, Allie McGregor.

TODAY'S CRICKET

Wednesday League cricket will be resumed today after a week lay-off due to the holidays. Three games are on today's schedule. Broad Street plays the Hudson's Bay Company team at Beacon Hill; St. Aidan's play the United Services at Oak Bay, and University Military School plays Spencer's at Mt. Tolmie.

Teams selected to represent their respective clubs are as follows:

Broad Street—W. H. Hayward, B. Carley, E. H. Pendray, F. Smith, P. Richardson, D. Fletcher, W. Cowan, M. Wilkinson, B. Hall, D. Donaldson, G. Heineky; reserves, G. Freeman and A. Barber.

Hudson's Bay Company—P. N. A. Smith, A. Haines, J. A. Davidson, P. Shrimpton, F. Ackroyd, E. Verrall, A. Weeks, C. Ellis, G. Wharf, A. Durant and G. Gahagan; reserves, A. E. Rose and A. Lawrence.

Spencer's—Lifton (capt.), Maynard, Knapman, Johnson, P. Payne, Locke, Thorne, Farrow, Gale, Bentley, Wightman and F. Smith.

FIRPO'S BOUT WITH WHITE IS CANCELED

Prospective Opponent Shows Poor Class in Tryout—Cuban Champion May Be Substituted

HAVANA, May 29.—The boxing bout between Luis Angel Firpo, the South American heavyweight, and Joe White, of New York, which had been arranged for next Sunday has been called off.

This afternoon during a sparring match with Estanislao Frias, a Cuban negro welterweight, White was twice knocked out by the lighter man, with 12 ounce gloves.

The crowd which was witnessing the training bout made a noisy demonstration, and it was necessary for the police to take charge of the situation. The Cuban boxing commission, three members of which were at the ringside, immediately convened and reached a decision, disqualifying White as an opponent for Firpo.

Fierro is Wanted

Later groups of fight enthusiasts congregated outside of the Arena Colon, where the boxers have been training, and demanded that the promoters of the bout substitute Antolin Fierro, Cuban heavyweight champion, as Firpo's opponent Sunday afternoon.

Fierro, who weights about 220 pounds, knocked out Sailor Martin, of New York, in the first round of a bout here last Sunday. Firpo, who was a spectator, characterized Fierro as a "veritable cyclone." It is not known whether Firpo will accept Fierro as opponent if the boxing commission should sanction the bout.

Football Competitions Declared Illegal By Winnipeg Magistrate

WINNIPEG, May 29.—Football guessing competitions were declared illegal by Magistrate Sir Hugh John Macdonald in city police court today. Henry Hill, proprietor of The Badge, a weekly publication, was convicted of being the keeper of a betting house in violation of the criminal code.

A stated case was allowed, however, and an appeal will be entered. The contests will be allowed to continue until the Appeal Court gives a decision. Several other weekly papers conducting football contests in this city come under the judgment delivered today, but no action will be taken until The Badge appeal is disposed of.

SCRATCHED FOR THE DERBY

LONDON, May 29.—Clarence C. Hatry's colt Jarvis, at 9 o'clock this morning was scratched from the list of eligibles for the Derby, the great classic for three-year-olds, to be run over Epsom Downs on Wednesday of next week.

Dorlo, a Tracery-Dorlo colt, owned by Andrew de Rothschild, who appeared in the Derby betting yesterday for the first time, has done well in recent gallops and is spoken of at Newmarket as a likely outsider.

INTERSCHOLASTIC GOLF

RYE, N.Y., May 29.—A. Sandy Bush, of Louisville, Ky., representing Culver Military Institute, medalist in qualifying round of the national interscholastic golf tournament yesterday, won his way into the semi-finals today, defeating A. B. Mackie, of Lawrenceville, 1 up.

The semi-final round will be played tomorrow and the finals Thursday.

GRANITES WITHDRAW

TORONTO, May 28. — The Granite Hockey Club, holders of the Allan Cup, definitely withdrew from the Senior O.H.A. competition for next season, and Niagara Falls was admitted to the senior series at a special meeting tonight of the executive of the Ontario Hockey Association.

CLEGG IS ELECTED AS FOOTBALL HEAD

NEW RULES AGREED ON AT ANNUAL MEETING

Improvements Recommended in Arrangements at Wembley Stadium to Guard Against Fiasco

LONDON, May 29.—J. C. Clegg, the chairman, in his opening remarks at the twentieth annual meeting of the English Football Association yesterday referred to the loss the association had sustained in the recent deaths of Lord Kinnaird, president, and Charles Crump, senior vice-president of the Football Association. All the delegates stood in silence for one minute. Mr. Clegg was elected president.

The proposed alteration regarding substitutes taking the place of injured players before the start of the match, providing the match is not in any competition, was agreed to.

The proposal that when taking a free kick all players, with the exception of the goalkeeper, stand outside the penalty area and inside the field of play, and no player, with the exception of the kicker, approach within ten yards of the ball, was also agreed to.

The ground committee recommended that Wembley Stadium, where the turnstiles were broken down by the rush at the last cup final, should be encircled and made self-contained, and more entrances made to the terraces, which should be divided into self-contained sections and unclimbable fences built between the terraces and the stand.

The council reported that upwards of 5,000 applications had been received from cup final ticket holders for a refund of money representing £4,100, due to their being unable to get into the ground. The council proposes to refund this money.

Draw Is Made For Club Championship of Cowichan Golf Club

DUNCAN, May 29.—The following is the draw for the Bundock Cup, emblematic of the men's championship for members of the Cowichan Golf Club. All members of the club have been entered and it is left to the option of any player not wishing to compete to scratch.

H. L. Helen vs. Y. Birley.
W. B. Harper vs. Colonel Collard.
C. H. Dickie vs. H. W. Dickie.
W. W. Bundock vs. T. B. Gilmour.
G. T. Corfield vs. Dr. H. N. Watson.
A. J. Marlow vs. A. H. Peterson.
E. W. Carr-Hilton vs. H. S. Williams-Freeman.
W. H. Elkington vs. C. F. Davie.
W. P. Thompson vs. A. Leeming.
A. L. Collison vs. D. Robertson.
G. G. Share vs. W. R. Smythe.
W. W. Dawson Thomas vs. Captain E. G. Williams.
A. C. Johnson vs. H. I. Smith.
W. T. McCulish vs. J. S. Robinson.
C. S. Crane vs. L. W. Huntington.
W. B. Powel vs. General Gartside Spaight.
W. R. Robertson vs. W. L. B. Young.
F. Hoey vs. H. R. Punnett.
H. T. McDevitt vs. Dr. D. E. Kerr.
K. F. Duncan vs. H. Humphries.
Commander E. Gore Langton vs. S. Wright.
Dr. H. F. D. Stephens vs. J. H. Whittome.
R. D. Harvey vs. Hugh Savage.
G. Grieve vs. J. G. Palmer.
B. Hope vs. Colonel B. A. Rice.
H. F. Prevost vs. G. D. Tyson.
D. C. Hills vs. C. Stone.
H. T. Reed vs. J. G. Somerville.
J. C. E. Henslowe vs. Fred Price.
C. W. O'Neil vs. H. T. Lambert.
A. Day vs. W. A. Willett.
A. H. Lomas vs. B. Boyd Wallis.

TENNIS CLUB BEING FORMED BY Y.M.C.A.

The Victoria Y.M.C.A. Tennis Club is being organized and will build and use two wooden courts on property on View Street, a short distance behind the Association Building. Work on the courts will commence immediately, and they will be ready in about two weeks.

Funds for the building of the courts are already in hand, having been supplied by donations which will be paid back out of the membership fees.

Members of the Tennis Club must be Y.M.C.A. members, and must pay the club fee as well. The new Summer membership being provided by the Association works in well with the tennis plans, for it is possible for a man to take that out, secure the use of locker room, shwogamm nerlis,w of locker room, showers, swimming pool, gymnasium, etc., and also join the tennis club for the Summer with the payment of the club fee. The total cost of the Summer membership and the tennis club membership is moderate, and the Association membership permits the tennis player to have a locker and to enjoy a shower and a swim after a session on the courts.

Twenty-Three to Start In 500-Mile Motor Race at Indianapolis

INDIANAPOLIS, May 29.—The list of certain starters in tomorrow's 500-mile automobile race here was increased to twenty-three when a French car driven by Raoul Riganti, qualified by turning ten miles in 6:18:72, an average speed of 95.3 miles an hour. Three other machines built by a local manufacturer, will take their qualifying trials at 4:30 tomorrow morning, according to official announcement. They must average eighty miles an hour or better to earn the right to start.

A series of more than 250 unpublished letters of John Ruskin will soon be in book form.

Benny Leonard Wins From Pinkey Mitchell By Kayo in the Tenth

Fight at Chicago Ends in Riot With Police Clearing Ring With Clubs—Lightweight Champion Has Better of Bout All Through—Three Lively Preliminaries Precede Main Event

CHICAGO, May 29.—Benny Leonard, world's lightweight champion, knocked out Pinkey Mitchell, of Milwaukee, in the last round of a scheduled 10-round contest here tonight. Leonard floored the challenger with a right swing and Mitchell was counted out while on one knee in the centre of the ring.

The fight ended in a riot, which started when Ritchie Mitchell, brother of the Milwaukee challenger, flew into referee Davy Miller, hitting him with a right and a left to the head. Ritchie claimed Leonard hit Pinkey while the Milwaukee boxer was resting on one knee while referee Miller was counting over him.

In less than thirty seconds the ring was swarming with frantic spectators, and thirty or forty fist fights set in before the police could clear the ring with their clubs.

Fight by Rounds

In the first round Leonard and Mitchell feinted for at least thirty seconds before the champion led with a left hook to the chin. Mitchell boxing defensively, declined to lead. Leonard connected solidly with two lefts and a right to the chin.

Mitchell remained on the defensive in the second, forcing Leonard to do all the leading, but neither landed effectively.

In the third, Leonard reached Mitchell with a right hand punch to the chin and received two solid rights to the chin in return.

Leonard shook Mitchell with a jolting right to the chin in the fourth and Mitchell returned it, only to receive a left and right to the head. Leonard ripped into Mitchell's body in an attempt to draw his guard out.

Leonard was ahead and boxing nicely in the fifth. He tried for a left and a right to the chin, but Mitchell backed out of danger, continuing his defensive battles. Mitchell boxed cautiously in the sixth, waiting to nail Leonard with the right hand. Leonard outscored his opponent in body punching in this round.

Exciting Rally

Leonard started the seventh, landing a left to the chin, and Mitchell forced him into the ropes for an exciting rally, but did no damage.

Mitchell opened up the eighth and traded light left handers with the champion. Leonard missed in his attempts to hook left to the body.

Mitchell had Leonard backing away and in danger in the ninth round as a result of landing four right smashes to the chin.

In the tenth, Leonard came out of his corner and backed Mitchell into the ropes. When they reached the centre of the ring, Leonard ripped over a right to the chin flooring Mitchell.

Mitchell attempted to get up and threw a leg under him, resting on his right knee.

Leonard attempted to punch him, but referee Miller waved him away and counted the challenger out in the centre of the ring.

Garcia Out-pointed

In the opening bout of eight rounds, Sammy Mandell, of Rockford, Ills., had a shade the better of Frankie Garcia, of Memphis, Tenn., at 126 pounds.

Lew Hurley, a New York bantam, scored a technical knockout over Harold Smith, of Chicago, in the fifth round of a scheduled eight-round bout. A right swing to Smith's ear ruptured a blood vessel, causing a steady flow of blood, and the referee stopped the contest. Smith, previous to the fifth had the better of his opponent. They boxed at 118 pounds. Joe Burman, of Chicago, knocked out Patsy Flannigan, of St. Louis, in the third round of a scheduled ten-round bout. Flannigan was floored with a left and right to the chin, staggered to his feet with a count of five and then went down again without being hit. Referee Benny Yanger waived Flannigan to his corner and awarded the bout to Burman. They weighed in at 120 pounds.

Johnny (Pee Wee) Kaiser, St. Louis, 122 pounder, outboxed Charlie Glazer, of Chicago, in the second eight-round bout. Kaiser, after being nearly knocked to his knees in the first round, and boxing on even terms in the second, warmed up to his task and outscored the Chicagoan.

COUNTY CRICKET

LONDON, May 29.—In yesterday's county cricket match Lancashire defeated Leicester by an innings and 92 runs.

INTERCLUB TENNIS

SEATTLE AND VANCOUVER PLAY FOR CHAMPIONSHIP TODAY

Northern Pacific Coast Club Honors at Stake—All Champions Selected to Play in Singles Matches

VANCOUVER, May 29.—With the choice tonight of local teams the stage is set for the tennis contest here Wednesday between the pick of Seattle tennis players and Vancouver's best for the Starr-Reynolds-Starr Cup, emblematic of the Northern Pacific Coast championship in tennis. Games begin at 2 p.m.

J. A. McGill, who holds the Manitoba singles championship, and W. H. E. Richards will carry Vancouver's colors against Leon de Turenne, Washington State champion, and Van Dyke Jones, champion of Seattle, in the singles. Richards and A. S. Milne will represent Vancouver against Turenne and Armand Marion in the doubles contest.

Opponents in the single matches will be selected by drawing names from a hat.

Richards is grass courts champion of Vancouver. Milne is hard courts champion of Western Canada.

COWICHAN CRICKET

Second Eleven of Home Club Defeats Team From Cowichan Bay by Over an Innings

DUNCAN, May 29.—In the cricket match played on the grounds of the Cowichan Cricket and Sports Club on May 24, the second eleven of the local club defeated Cowichan Bay eleven by an innings and 19 runs, the second eleven scoring 130 in their first innings and the yachtsmen notching up 44 in the first innings and 75 in their second innings. The scores follow:

Cowichan Bay—First Innings

D. Scott, c Mackenzie, b Wescott	2
A. E. S. Leggatt, c Williams, b Garnett	8
Major E. R. Tomlinson, b Wescott	4
J. Swanston, b Garnett	1
M. H. Finlayson, c Williams, b Garnett	0
Major Williams Freeman, b Wescott	0
Jackson, run out	2
A. Kennington, c and b Wescott	13
J. Longbourne, not out	5
C. M. Curtis Hayward, b Riley	0
W. H. Cresswell, c Mackenzie, b Riley	0
C. J. Waldy, b Tyson	0
Extras	8
Total	44

Second Innings

J. Longbourne, b Williams	5
Jackson, b Williams	8
A. Kennington, c and b Williams	0
C. M. Curtis Hayward, b Williams	0
Maj. Williams Freeman, c Riley, b Tyson	2
A. E. S. Leggatt, b Riley	19
M. H. Finlayson, lbw, b Garnett	13
W. H. Cresswell, b Tyson	20
Major E. R. Tomlinson, not out	2
D. Scott, b Williams	2
C. J. Waldy, c Leader, b Tyson	6
J. Swanston, b Tyson	8
Extras	0
Total	75

Cowichan C.C. 2nd XI.

E. L. Leader, b Scott	24
G. D. Tyson, b Scott	7
E. H. Williams, b Scott	2
S. B. Kirkham, c Swanston, b Scott	1
W. T. Corbishley, b Scott	9
R. St. G. Riley, c Hayward, b Freeman	45
Capt. A. J. Porter, b Freeman	14
H. M. Charter, run out	2
S. J. Wescott, b Freeman	8
I. D. Mackenzie, c Kennington, b Scott	10
W. H. Parker, b Freeman	0
Major W. H. Garnett, not out	6
Extras	8
Total	130

NANAIMO GUN CLUB

Weekly Shoot Won by J. H. Davey With High Aggregate for the Five Events

NANAIMO, May 28.—At the Nanaimo Gun Club weekly shoot on Sunday last J. H. Davey was first with 93 out of a possible 105, winning the first prize for high aggregate put up by the Hon. William Sloan. The results were:

20 targets, first event—H. Liersch and J. Gordon tied for first prize with 20; 2, W. Martin, 18.

20 targets, second event—1, J. H. Davey, 19; 2, W. Martin, 18; 3, H. Liersch, J. Gordon and T. White, 16.

20 targets, third event—1, J. H. Davey, 20; 2, T. White,..; 3, W. Hoggan and W. Martin, 15.

20 targets, fourth event—1, W. Martin, 17; 2, H. Liersch, 16; 3, J. Gordon and W. Hoggan, 15.

25 targets, fifth event—1, J. H. Davey, 22; 2, W. Hoggan, 21; 3, H. Liersch, 20.

NANAIMO PIGEON RACE

NANAIMO, May 29.—A pigeon race from Salem, Oregon, to Nanaimo, was held on Sunday last by the Nanaimo Homing Society and resulted in only one bird returning home, covering the 300 miles in twelve hours. The birds were liberated at Salem at 6:10 a.m. and the only arrival home was a pigeon owned by Mr. J. Murray, of Fairview, which timed in at 6:13 p.m., making an average of 731 yards per minute. Next Sunday's race will be held from Eugene, Oregon.

Ex-King Ferdinand of Bulgaria, who now resides in Cobourg, retains all his former elegance in dress.

CHAPLIN IS DEAD

Peer Made Fortune Backing the Great Derby Winner Hermit—M.P. for Near Half Century

LONDON, May 29.—Viscount Chaplin, of St. Oswald's, Blankney, prominent in politics and sports for more than fifty years, is dead. Probably his greatest claim to fame was in his ownership of Hermit, which won the Derby in 1867 at odds of 100 to 1. Chaplin, who was not made a peer until 1916, backed the horse heavily, and won a handsome fortune, of which he gave his trainer £5,000. He sat in the House of Commons for 47 years until 1916.

KILBANE AND CRIQUI IN FIGHTING TRIM

Featherweights Ease Off in Training for Championship Fight in New York, Saturday

NEW YORK, May 29.—Johnny Kilbane, world's featherweight boxing champion and Eugene Criqui, of France, challenger announced today that they had reached their fighting edge, and would work only lightly until their fifteen-round title match at the Polo Grounds Saturday afternoon. Kilbane today weighed 124 pounds, two pounds under the featherweight limit, and Criqui 124½.

Toronto Council Votes For Municipal Golf

TORONTO, May 29.—A municipal golf course proposition was approved by Toronto city council yesterday. The city will purchase fifty acres at about $165,000, and the Humber Valley Golf Club will maintain and operate the course.

Why is it that I can't use my driver, or brassie? I can play my midiron and cleek pretty well and with a consistency that makes the use of wooden clubs silly. I know that playing wood is the game, but when I am in a hard match I take my cleek out at the tee every time. I can't understand why I can't get a ball up with a wooden club. If I do happen to hit the ball on the face of the club, away it goes in a wrong direction. I have bought enough wooden clubs to start a man in the lumber business, but all to no purpose. Although I hate to do it, I am afraid I shall have to give up my wooden clubs.

This letter is but another repetition of remarks I have listened to from hundreds of beginners at golf. It is strange that these golfers cannot play wooden shots when they play their irons so well. To my way of thinking, the wooden shots are the very easiest ones of the game. I think the trouble with most golfers is in trying to learn two kinds of full swing—one for full irons and another for woodens,—kill two birds with one stone and use exactly the same swing for both, and for that reason I have never been obliged to practice a wooden shot in my life.

I think it is a mistake to start a beginner with the wood, as most professionals do. The novice usually thinks the wooden shots are the greatest of the game and he over-estimates the difficulty and tries too hard. His failure lies chiefly in the inability to get the ball up, a trouble not so frequent in the better lofted irons. The remedy is a quicker and crisper blow. Another mistaken idea is that the wooden shot must be hit as hard as possible. This means that the golfer does all the work, instead of letting the clubhead do its share. This attempt to do all the work is one of the chief faults of the great army of golfers. The idea of extra force is particularly destructive when applied to a wooden shot.

The iron head, of course, gives a certain "feel" that is absent from the head-heavy wooden club, and that "feel" probably affects the shots of the iron player. Then, too, it is probable that the greater length of the wooden club gives less control and makes for inaccuracy. Nevertheless, I firmly believe that if the average golfer forgets the idea of extra force and swings the woodens exactly as he does his irons he will overcome the difficulty of his drives.

I have seen so many men follow perfect iron shots with miserable wooden ones. Yet the same stroke would have produced equally good results. I advise the beginner never to use an iron from the tee. Learn to play the game. If you can play a full iron you can play a full wooden. The time will come when you will need all the advantage of distance that a wooden club gives. When you have really learned the game it may be right to use your own judgment on certain courses or occasions, but in the meantime stick to the wooden club on the tee, even if it becomes necessary to instruct your caddie to hide your irons as you approach the vicinity of the sand box.

WINS CHAMPIONSHIP

Oswald Barton was successful at the recent dog show in Vancouver in winning the necessary points with his smooth-haired fox terrier, Sir Barton, to gain championship status for his dog. "Sir Barton" was formerly known as "Victoria Boy," and has been winning all along the line at the recent shows here and on the Mainland.

LEAGUE BASEBALL

AMERICAN

At Philadelphia—	R.	H.	E.
Boston	1	4	3
Philadelphia	3	9	1

Batteries—Pierce, O'Doul and Picinich; Naylor and Perkins.

At Chicago—	R.	H.	E.
Cleveland	6	9	0
Chicago	4	12	2

Batteries—Coveleskie and Myatt; Robertson, Cvengross, T. Blankenship and Schalk.

At Washington—	R.	H.	E.
New York	4	12	0
Washington	2	10	1

Batteries—Hoyt and Schang; Zachary, Russell, Gharrity and Ruel.

At Detroit—	R.	H.	E.
St. Louis	6	10	7
Detroit	5	10	3

Batteries — Shecker, Bayne and Severeid; Holloway, Francis, Cope and Bassler, Woodall.

NATIONAL

At Boston (1st Game)—	R.	H.	E.
Philadelphia	7	14	6
Boston	10	13	2

Batteries—Mitchell, Bishop, Hubbell, Wilson; Rudolph, Benton and Gowdy.

(2nd Game)	R.	H.	E.
Philadelphia	2	8	0
Boston	3	8	1

Batteries — Winters and Wilson; Miller, Oeschger and O'Neill.

At New York—	R.	H.	E.
Brooklyn	3	12	0
New York	0	5	1

Batteries—Henry and Deberry; McQuillan, Jonnard and Snyder.

At Pittsburg—	R.	H.	E.
Chicago	6	10	1
Pittsburg	7	13	1

Batteries—Alexander, Keen, Blueland, Dumovich and O'Farrell, Adams, Boehler, Bagby and Schmidt.

At St. Louis—	R.	H.	E.
Cincinnati	3	3	1
St. Louis	2	5	0

Batteries—Donohue and Hargrave; Sherdel, Sell and Clemons.

COAST

LOS ANGELES, May 29. — Los Angeles came from behind in the eighth inning of today's series opening with Vernon, scoring eight runs, including a homer in that frame, driving both May and Reiger to the bench and winning the contest nine to four. Hood's circuit clout with two men on featured the fatal eighth and another homer for the Angels was poled out in the fourth by Griggs.

	R.	H.	E.
Vernon	4	9	3
Los Angeles	9	14	1

Batteries—May, Reiger, James and Hannah; Thomas and Baldwin.

SEATTLE, May 29.—A single by Welsh broke up a ten inning pitchers' battle between Ted Pillette and Elmer Jacobs in the Pacific Coast Baseball League here today, giving Seattle the first game of a series with Salt Lake by a score of 2 to 1.

Seattle came out of the cellar with this game.

	R.	H.	E.
Salt Lake	1	8	0
Seattle	2	8	1

Batteries — Pillette and Peters; Jacobs and Ritchie.

SAN FRANCISCO, May 29.—San Francisco made 6 hits off Colwell in the second inning today, scoring 5 runs, which, added to one in the first and three in the fourth spelled defeat for Oakland, 9 to 3. Courtney was frequently in trouble and walked four men but he was clever in the pinches. The game was featured by two-bagger hits by nine men.

	R.	H.	E.
Oakland	3	7	2
San Francisco	9	17	2

Batteries—Colwell, Wells, Eley and Baker; Reid, Courtney and Yeile.

PORTLAND, Ore., May 29.—The Beavers landed hard on Paul Fittery today in two innings, the first and fourth, and his successor, Penner, was welcomed with a homer by Brazill, who duplicated the feat again later in the game. The final score was, Portland 10, Sacramento 4. Crumpler, who started for Portland, was wild, and Eckert relieved him. The wet ground was responsible for some erratic fielding.

	R.	H.	E.
Sacramento	4	10	3
Portland	10	15	2

Batteries — Fittery, Penner and Koehler; Crumpler, Eckert and Onslow.

International League

Syracuse, 8; Buffalo, 4.
Toronto, 8; Rochester, 0.
Jersey City, 10; Reading, 17.
Newark, 4; Baltimore, 24.

Club Standings

NATIONAL

	W.	L.	Pct.
New York	28	10	.737
Pittsburgh	23	16	.595
Chicago	18	18	.500
St. Louis	19	20	.487
Brooklyn	17	19	.472
Boston	17	19	.472
Cincinnati	16	19	.457
Philadelphia	10	27	.270

AMERICAN

	W.	L.	Pct.
New York	26	10	.722
Philadelphia	20	14	.588
Cleveland	20	16	.556
Detroit	18	19	.486
St. Louis	15	19	.441
Washington	14	19	.424
Chicago	13	20	.394
Boston	11	20	.355

COAST

	W.	L.	Pct.
San Francisco	36	20	.643
Portland	31	24	.564
Sacramento	29	25	.537
Vernon	29	26	.527
Salt Lake	28	26	.519
Los Angeles	24	29	.453
Seattle	20	33	.377
Oakland	20	34	.370

ELKS TENNIS TEAM TO PLAY GARRISON

The following players have been selected to represent the Elks' Amateur Swimming Club in their tennis match at Work Point Barracks on June 3, 1923:

Ladies' Doubles

Miss D. Kenny and Miss M. Wood, Miss L. Pitzer and Miss E. DuBois, Miss C. Watcher and Miss B. Greenwood, Miss M. Wright and Miss N. Warburton.

Men's Doubles

Mr. G. Stilwell and Mr. A. McIntyre, Mr. W. Willcox and Mr. C. Knight, Mr. E. L. Stock and Mr. W. White, Mr. J. Stewart and Mr. F. Forster, Mr. C. Turner and Mr. C. Ferriman.

Mixed Doubles

Miss D. Kenny and Mr. G. Stillwell, Miss M. Wood and Mr. A. McIntyre, Miss L. Pitzer and Mr. W. Willcox, Miss E. Du Bois and Mr. C. Knight, Miss C. Watcher and Mr. E. L. Stocks, Miss B. Greenwood and Mr. W. White, Miss E. Warburton and Mr. J. Stewart, Miss M. Wright and Mr. F. Forster, Miss N. Warburton and Mr. C. Ferriman, Miss F. Ross and Mr. C. Turner.

DERBY BETTING

Latest Odds Quoted on Leading Candidates for the Turf Classic at Epsom June 6

LONDON, May 29.—Following are the latest odds quoted on the leading candidates for the Derby which will be run at Epsom on Wednesday, June 6: 4 to 1 against Town Guard; 7 to 1 against Pharaoh; 8 to 1 against Ellagowan; 16 to 1 against Papyrus; 100 to 7 against Mylerd and Legality; 20 to 1 against Knockando.

High Price Is Refused For Baltimore Shortstop

BALTIMORE, Md., May 29.—It was learned today that Jack Dunn, managing owner of the Baltimore Internationals, refused an offer from the Chicago Americans for Joe Boley, his star shortstop. The amount of their bid was not disclosed, but it is known that Dunn refused $100,000 offered by the Brooklyn Nationals for Boley early in the season.

The Newest and Best in Men's Straw Hats
A complete and fresh stock
Shirt, Collar and Tie Shop, Ltd.
716 Yates St. Metropolis Hotel Bldg.

Tennis Supplies — Tennis Shoes from $1.45 to $3.75; Tennis Racquets from $3.25 to $19.50
COME IN AND SEE THEM
Johnson at Broad JIM BRYANT Phone 7781
"The House of Service." Gasoline Station

TRESS
HATS

YOU'LL be motoring this summer—and boating and golfing. Tress Hats enter into the spirit of sport. Tress Straws—"Mascot" Cape—Felts—these are the world's finest hats

TRESS & CO.
London, England
TORONTO

During the Summer months

YOU

Can have the privilege of using our up-to-date equipment as much as you wish for

$5.00

From Now Until September 15

Special membership

Did You Ever Hear the Story

About "The Horse That Was Trained to Eat Sawdust" and he no sooner got used to it than he up and died? Well, it is the same way with your car. Feed it on poor oil and it will "up and die" on you. Oats have no substitute, nor has

MONOGRAM OIL

E.B. Marvin & Co.
510 JOHNSON STREET VICTORIA B.C.

GOVERNMENT TO BE ASKED TO DISMISS PENSION BOARD MEN

Continued from Page 1

terpretation of existing legislation.

One member of the Pension Board had visited Victoria. His manner, claimed Mr. Twigg, had been flippant, and he had not seemed to be weighted down with the responsibilities of his position. Something that he had done before he left the city had marked him as a man unworthy of trust. During the war he had picked rich plums, and now was pooh-poohing the pension requests of men who had seen actual service. He was a judge now, and the speaker hoped that he would mete out justice in better fashion than he had done on the Pension Board.

Two Are Doctors

Two of the members of the Pension Board were doctors who need never have any fear that they were getting second rate evidence in regard to cases as they were themselves able to check up through their expert knowledge. There were ten other doctors to assist them. The Claims Board, composed of Vancouver doctors, who reported on the applications for pensions, had little weight with the Pension Board, claimed Mr. Twigg. When a fifty per cent. pension was recommended only twenty per cent. might be granted by the Pension Board which had not actually seen the applicant but had before it the man's documentation.

Mr. Twigg cited the case of a man gassed at Ypres. He had been a big, husky chap before the war. Gassed, he had reported to the doctor that he could not stop coughing. The doctor said, "Everybody's coughing; carry on," and the man had carried on, no record being made on his medical history sheet. Bronchial pneumonia developed, and the man spent a long period in hospitals. Finally he asked for a pension. He was refused treatment, refused pay and allowances, and refused pensions because no mention of his being gassed had been made on the medical history sheet. The man was now dying because of the decision of the Pension Board, and the worry accompanying his efforts to care for his family. The men who carried on without running to the doctor every time anything was the matter with them were the ones who suffered in the matter of pensions. The men who always went to the doctor had medical history sheet evidence. Pension after pension had been refused because men had no evidence on their medical history sheet to prove that their disabilities had come from service.

While praising the kindness of the individuals in the S.C.R., particularly those of the local branch, Mr. Twigg dealt with some of its methods, claiming that seventy-five per cent of the applications for pension were passed upon by the head of the S.C.R. or those under him, and did not get to the Pension Board. Cases were decided by men who had nothing to do with the Pension Board as far as statute was concerned.

Displays Audacity

The Pensions Board had had the audacity to assert that the 1920 amendments to the Pension Act only referred to the permanent force, but when they were passed they were manipulated to cover the men overseas. This was at the bottom of the trouble that was resulting in agitation throughout Canada.

Shortly after the war started, said the speaker, a Victoria man had enlisted with the 88th Battalion. He received an invitation to take a commission in an Old Country regiment, and his colonel gave him permission to go. Through an error he was struck off the strength of the C.E.F., and was later drowned on the Lusitania. An application from the widow for a pension brought the answer from the Pension Board that her husband had been struck off the strength of the C.E.F., and, therefore, she was not entitled to a pension. Finally the original error was corrected and the records showed that the man had been transferred and not struck off the strength. Informed of this, the Pension Board agreed to give pay and allowance up to the time of the man's death, and also a gratuity, but refused to admit that he was a member of the C.E.F. at that time. The result was that the widow and children were living on charity.

"There are men going about in all parts of Canada who are entitled to pensions, but whose manhood won't let them ask," declared the speaker. He then went on to cite another instance of injustice. A sergeant who had gone over in the Seventh Battalion had been taken prisoner, and when he arrived back in England in 1918 he had no medical history sheet. Owing to the food and treatment received in Germany, he had suffered from gastric troubles there. When he reached England and was asked if there was anything wrong with him he said "No," and that he wanted to get home. Later his disability had sought him out, but he was refused a pension because he had no medical certificate to prove that he suffered from his trouble while a prisoner in Germany. An affidavit from a fellow-prisoner was not sufficient.

Hundreds of Cases

Pointing out that he could give hundreds of cases of injustice, Mr. Twigg said that he had gone through 400 cases before the Royal Commission.

A lady's husband had enlisted in the Sixteenth Battalion and had been killed. The widow and her child each received a pension. The widow married another soldier. In camp at the Willows he contracted pneumonia. Later he got influenza and finally tuberculosis, dying. The widow had a child by her second husband. Her pension from the death of her first husband had stopped when she had married again, although her first child was still receiving one. She was refused a pension from the death of her second husband because there was no evidence that he had died as the result of sickness contracted through service. The family was now living on charity.

"Are you going to allow the Pension Board to carry on like this?" he demanded, saying that he hoped the citizens would feel with the returned men's organization that they would like to have the members of the Board near with a barrel of tar and an old hen handy.

The various findings of the Royal Commission were read by the speaker. He thought that in accusing the Pension Board of conspiracy Mr. MacNeill, of the G.W.V.A., had not meant criminal conspiracy. He had used the wrong word. Personally, Mr. Twigg thought the men in question were suffering from crass ignorance and pigheadedness.

Mr. Twigg was glad to hear that Hon. Dr. Beland, the Minister of the S.C.R., was bringing down legislation to put into effect the recommendations of the Royal Commission, but he again reminded his audience that the trouble lay not with the legislation but with the administration.

Resolution Proposed

Bishop Schofield declared that there was no doubt that matters must be set right, and he asked what steps should be taken. Mr. Twigg recommended that a resolution be passed asking the Dominion Government to remove the members of the Pension Board. The Bishop of Columbia then moved this and Alderman Woodward seconded it. The committee to draft the resolution then retired.

Mr. W. C. Warren, of the S.C.R., took the opportunity to explain a number of matters to the returned men present. It was necessary for application to be made for pensions, he pointed out, as the Government would not take the initiative. Application should be made to Ottawa or to the local branch of the S.C.R. The Insurance Act would expire on September 1 of this year, and those wishing to benefit under it should make their applications before that date.

Mr. Roger Berry wanted to know if the "Social Service League" was used to spy on pensioners, claiming that there was an organization used in Victoria and Vancouver for this purpose. He said that in one case a recommendation had come from it that a man have his pension refused because he was "red."

In reply Mr. Warren said that no instructions had been received by the local S.C.R. officials along this line, and such a course had never been suggested. Mr. Berry tried to argue the matter further, but members of the audience objected.

Mr. Lindley Crease, K.C., said that one of the chief causes of the troubles was that there was no court of appeal from the Pension Board. He suggested that there be a court which moved from place to place, meeting applicants personally.

Mr. Twigg pointed out that the Royal Commission recommended a district court of appeal with a Dominion court of appeal for cases where the recommendations of the district courts are not carried out by the Pensions Board. It had also recommended having an advocate for the returned men in each district to handle their cases.

Lack of Co-ordination

Canon Hinchliffe, M.P.P., drew attention to lack of co-ordination between the Dominion authorities and the Provincial Mothers' Pension Board. A certain widow had received pay and allowance up to last year on account of her soldier husband who had died. Then the payments stopped, the Dominion authorities claiming that the husband had not died as a result of war service. The widow applied to the Mothers' Pension Board and was informed that the case was purely a military one. Three or four months afterwards the Mothers' Pension Board agreed to pay the widow $45 per month. There should be co-operation between the provincial and Dominion departments which would eliminate any such period during which no support is given by either government, claimed the canon.

Following the passing of the resolution drafted by the special committee, Bishop Schofield wanted to know if there was anything further that could be done.

Mr. Twigg suggested that when the question came up on the floor of the House, the various organizations represented at the meeting might send in telegrams supporting the stand just taken.

Mr. P. C. Rawlings, one of the returned men, suggested that a committee of representative citizens be struck to further the cause for which the meeting had been called. The returned men, he said, had wanted to bring home to "the average, decent citizen" the fact that they had a grievance, but in seeking a settlement of their troubles they must ultimately go, not to the decent citizens but to the politician. "We will never get anything until we put the fear of God into the politicians," he asserted. The returned men had to have the support of the other citizens so that the politicians would realize that the people were awake to the injustice that was rife. The politicians had divided the returned men. Efforts to bring them together had been foiled by politicians at Ottawa, and, sometimes he suspected, by those at James Bay.

Have Not Lived Up

The citizens had not lived up to their responsibilities in the past, claimed Mr. Rawlings. While the men who had gone overseas had not made a bargain first with those who stayed at home, they had been told that no such bond was necessary to be flashed for honoring upon the holder's return. The politicians at Ottawa reflected the apathy of the people. "These things could not have happened if you had done your duty," declared the speaker.

The chairman stated that the committee of representative citizens suggested would be appointed immediately and would get busy.

Mr. C. T. Cross suggested that follow-up telegrams be sent by the various organizations represented. Mr. Lindley Crease thought that each body having associated organizations elsewhere in Canada should communicate with them in regard to the pension question. Mr. Fred Landsberg suggested that returned men be allowed to speak in the churches to explain their position.

The chairman had a considerable number of resolutions passed by various organizations in support of the veterans.

The following bodies were represented at last night's meeting: Liberal Association, I.O.O.F., Trades and Labor Council, Oak Bay Council, Esquimalt Council, Kumtuks Club, Gyro Club, Rotary Club, Kiwanis Club, Army and Navy Veterans, Women's Conservative Association, G.A.U.V., Salvation Army, Navy League, Chamber of Commerce, Conservative Association, Women's Canadian Club, Canadian Club, Y.M.C.A., Saanich Council, Tubercular Veterans' Association and British Campaigners.

The Bishop of Columbia and Father Wood, of St. Andrew's Cathedral were among those present.

CONVIDO

on the label of the bottle is your guarantee of

QUALITY,
RICHNESS,
FLAVOR
AND AGE

Made from the choicest Portuguese vintages, and aged 30 years in wood.

Sold at all Government Stores.

This advertisement is not published or displayed by the Liquor Control Board or by the Government of British Columbia

Impossible For You to Get More Tire Value—Needless to Get Less

DUNLOP TIRES

Matchless as a Non-Skid

Supreme in Mileage

A186

Garden Tools

Lawn Mowers

Fir Veneer Paneling and Wallboard

HAVE you thought how FIR VENEER PANELS would add to the attraction of your home? All the beauty of natural graining with the quality of GUARANTEED waterproof material—no cracking, buckling or warping. When you use Fir Panels you have a permanent wall, and therefore "YOUR FIRST COST IS YOUR ONLY COST."

TIME, the final judge of quality, has proven that fir can be depended upon. It is not necessary with FIR VENEER PANELING to use any SPECIAL stain, varnish, enamel or paint; use any standard article on Fir Panels—the same as always used to finish Douglas Fir.

ONE GOOD REASON WHY YOU SHOULD USE FIR VENEER PANELING: It is the logical panel to use with FIR TRIM.

Write, phone or call for any further information you wish

Hickman Tye Hardware Co., Ltd.

Store Phone 59 554-556 Yates Street Office Phone 2043

Freegard's Paint Remover

"M.L." Paints

How you can get the best oil

All motor oils look alike; but they're not. And poor oils cause most of your motor troubles. Poor oils don't lubricate as well; and usually cause hard carbon deposits.

SUNOCO
THE DISTILLED OIL

is just pure lubricant. It contains no "cylinder stock." Because it's pure it reduces carbon troubles, and after hundreds of miles it retains its lubricating qualities. If you could test Sunoco that's been used 800 miles, comparing it with ordinary oil used for the same distance, you'd see the difference. Many mechanics can feel the difference.

We made careful tests to find the best oil for your car—and every other car. We found it—Sunoco.

There are six types of Sunoco—all distilled. One of them is best for your car. Ask any Sunoco dealer for a booklet, "What's Happening Inside Your Motor?" It will tell you a number of facts you ought to know.

MARSHALL-WELLS COMPANY
VANCOUVER MOOSE JAW EDMONTON CALGARY WINNIPEG

THESE DEALERS SELL SUNOCO—TALK LUBRICATION WITH THEM

Weiler Auto Supply Co. Victoria, B. C. AND National Motors, Ltd. Victoria, B. C.

PAINT SUPPLY CO.

STORE NEWS
720 YATES ST.

PHONE 1306

This Is the Best Time of the Year to Refinish Those Shingles

SHINGOLEEN
"A Paint Product"

Makes a Better Looking Job and a Lasting Job

Just now and during the next two months is the logical time of the year to bestow attention upon shingles. The Winter's damp has straightened the warp and curl out of them and now that the moisture has practically all gone, they are in prime condition for refinishing. To be sure this should be done in the most effective way possible.

Generally speaking, shingles do not get the same attention as other parts of buildings despite the fact that they are subjected to more direct exposure, especially roofs. People somehow get the idea that any finish—anything that costs but little—or some odds and ends that may be on hand—is good enough for shingles, when obviously they should get quite as much protection as any other part of the house or building.

A good shingle finish means years added to the life of shingles to which it is applied. It also means better—much better—looking buildings. It is to accomplish this that Shingoleen is made.

Shingoleen is composed of linseed oil, to give it durability; wood oil, to enable it to shed water better than would be possible with linseed oil alone; and the necessary thinner to make it flow evenly and to penetrate deep into the shingles.

In Shingoleen only the best pigments are used. They are chosen for their purity of color as well as their permanence. This is why a job finished with Shingoleen not only looks better right from the start, but also STAYS BETTER.

ASK FOR A DESCRIPTIVE COLOR CARD

VICTORIA'S POPULAR PAINT STORE

German Daily Newpaper Has 250th Anniversary

JENA.—The Jenaische Zeitung, a daily newspaper, has just observed the 250th anniversary of its establishment. On the basis of available records, it was founded 31 years before the first American newspaper, which is said to have been the Boston News Letter, established by Bartholomew Green in 1704.

The Jenaische Zeitung is still published by the descendants of its founder, Johann Ludwig Neuenhahn. The biggest local story of its history undoubtedly was Napoleon's complete defeat of the Prussians at Jena in 1806.

Toy Navies

There is no harm at all in owning a few armed trawlers and watching the fish; but those who patronize that pastime, whether in Canada or S. A. waters, must not hug the delusion that they are helping substantially to solve the pressing and immediate problem of maritime security. Naval power and efficiency depends on practical work at sea with the latest classes of ships and their weapons.—Cape Argus (S. Africa).

LACROSSE PRACTICE

There will be a practice of the Victoria Lacrosse Club tomorrow at 7:30 o'clock.

All This Week **DOMINION** All This Week

The First of the Greater British Productions, Filmed in Prizma Natural Colors, With England's Most Beautiful Screen Actress

LADY DIANA MANNERS

IN

THE GLORIOUS ADVENTURE

Feature starts at 2:45, 5:00, 7:10, 9:30

ADDED ATTRACTIONS

Larry Semon Comedy, "The Land of King Tut-ankh-amen"—News

Special Musical Interlude to the Feature Presentation

"Al Dawning" .....Cadman "Chu Chin Chow" ...Norton

USUAL PRICES—Mat. 25c, Children 10c. Eve. 25c and 35c, Children 10c

PANTAGES

Today and Tomorrow, 3, 7 and 9 P.M.

FRANCIS RENAULT

"The Slave of Fashion"

Late Feature, New York Winter Garden, in a Fantastic Lone Revue, With Some Wonderful Gowns

MARTINET GEO. MAYO

KLASS AND BRILLIANT

VASTA MASLOVA AND COMPANY

PHOTOPLAY: "The Prisoner

EXTRA SPECIAL

Tomorrow Matinee—Fashion show by Francis Renault. Ladies invited to the stage to view his $20,000 wardrobe.

CAPITOL

TODAY

The Town That Forgot God

Starring Jane Thomas and Bunny Grauer

Capitol Orchestra and Capitol Organ

Capitol Comedy: HIGH POWER

COLUMBIA

TODAY

Dustin Farnum

IN

"The Yosemite Trail"

"The Yosemite Trail" leads to adventure, happiness and a splendid shining love.

EXTRA

"Campbell of the Royal Mounted"

TONIGHT

Are You Going to

The Marriage of Kitty

At the

PLAYHOUSE

8:30 o'Clock

Phone 3801

VARIETY THEATRE

Chinese Players In Oriental Classics

Novel—Amusing

Opens Every Evening 7 o'Clock

Continuous to 12

NANAIMO STAGE

We Are Operating Two Large Busses Between

VICTORIA AND NANAIMO

LEAVING VICTORIA AT 8:45 A.M. and 2 P.M. Daily

LEAVING NANAIMO AT 8:45 A.M. and 2 P.M. Daily

Standard Time

FARE

$5.50 Return $2.75 Single

Special Rates for Large Parties on Application

Saturdays and Sundays Excursion Rates $4.00 Return

Make Your Reservation at

906 Government Street

C. & C. Taxi Office

Phones 603 and 185

AMUSING ACTS NOW HEARD AT PANTAGES

Programme Will Furnish Some Ready Phrases for Victorians—Vaudeville Entertainment Is Good

There are two or three new phrases which are almost certainly fated to come into more or less trite usage as the result of the week's entertainment at Pantages Theatre. "Stick to Your Horn" is one of them. It is the unclassical interpretation of "Cobbler Stick to Your Last," and is the kind of genial rudeness which is more effective and less offensive than circumlocution. It occurs so often in the act by Chas. Klass and Saul Brilliant that it has given itself as a title to the turn. They are quite innocently comic, these two, and proved highly popular. Their friendly way of using the actors of previous turns to round out their own company had just the element of quaintness which appealed.

These preceding acts were Francis Renault's "fantastic lone revue," which gave representations of some of the renownedly well-dressed beauties of the stage; Andre Sherri, shimmering in a fish-tailed sheath frock of gold tissue lined with orange and fastened below the waist with a long trail of cherries; Geraldine Farrar, singing the "Habanera" from Carmen, gorgeously attired in a bouffant frock of parrakeet-green satin flounced with roses and topped with an enormous mantilla of black and gold lace; Mlle. Delissa, Ruth St. Denis in the Death Scene from Mme. Butterfly, and a final little bit of Ethel Barrymore. These were all quite well done. The other turn re-employed by Klass and Brilliant was George Mayo's, whose "What I Call a Pal" was popular enough sung in a very quiet small voice of curious carrying color.

"Martinet, the silent fool," quite successfully juggled all sorts of things, eggs, balls, hats, finally an alarm clock which popped in some magic manner out of a squashed paper bag on to the wall. Martinet doesn't speak, and he doesn't even use the band to distract folks' attention.

The last act of all is a very charming succession of dances, period dances, staged by Vlasta Maslova & Co. They are all accomplished artists in this company, and dance with a lightness which comes from excellent schooling. The ladies are very lissome, and a very pretty and finished example of toe-dancing is given by Matilda Montero. Dance of the Nile and a sprightly patter-dance by Maslova herself; a gypsy dance by three members of the company; a vaudevilized version of Valentino's "Four Horsemen of the Apocalypse" tango; and some most extraordinary "eccentric" steps by Martin Young make up a very good turn.

FESTIVAL OF ART HAS GRAND FINALE

Curtain Rings Down on Spectacle of Brilliance and Splendor at the Royal Victoria Theatre

The grand finale of the Festival of Art, presented for the last time at the Royal Victoria Theatre last night, was a splendid indication to the sponsor, Gonzales Chapter, I.O.D.E., that the public thoroughly enjoyed and appreciated the immense undertaking which the production represented.

The theatre was well filled, and the audience was most responsive, the living pictures, songs, dances, and clever play, "Gringoire, the Balladmonger," all receiving unstinted approbation and applause.

The Festival of Art was presented in aid of the funds for a sunroom for the new wing of the Jubilee Hospital, and it is to be hoped that after the strenuous efforts of the ladies in charge of the entertainment the performance will prove to be as great a financial success as it was pictorially.

The elaborate Egyptian frieze, "Adoration of Isis," will not be included in the general expenses, as Mrs. Seldon Humphreys defrayed all costs of this scene, including the costumes and scenery. Many of the other conveners also aided personally in the production of their scenes, so that only the actual expenses will be taken from the proceeds.

The Festival of Art has been spoken of by many who are in a position to know as the finest production of its kind ever shown in Victoria, and the greatest credit is due to the directors, who did not overlook a single detail which might have added to the delight of the audience or in any way have enhanced the beauty of the performance.

Stomach Suffering

disappear as if by magic when Je-To is used. Gas pains, acid stomach, sour stomach, burning and all after-eating distress relieved in two minutes. All Drug Stores. (Advt.)

"The Troubled State of the World

The Divine Remedy and How it Will Be Accomplished"

MR. WM. GRANT

Of Edinburgh, Scotland, editor and lecturer, has kindly consented to give a series of four lectures during his visit to Victoria. He will speak on the above subject on Sunday, June 3, in the Liberal Rooms, 526 Broughton Street, first door west of Government Street. Lecture commences at 7:30 p.m.

Announcement of other lectures will follow later. These lectures are under the auspices of the Christadelphians.

All Are Cordially Invited Seats Free No Collection

At the Playhouses

AMUSEMENTS

The Screen

Capitol—"The Town That Forgot God," starring Bunny Grauer and Jane Thomas.

Columbia — Dustin Farnum in "The Yosemite Trail."

Dominion—"The Glorious Adventure," featuring Lady Diana Manners.

Royal—Mary Pickford in "Daddy Long Legs."

The Stage

Playhouse — "The Marriage of Kitty."

Pantages—Vaudeville.

MANY ANSWER CALL FOR BEAUTIFUL GIRLS

Pretty Ones of All Description and From All Sections Cast in "The Glorious Adventure"

When J. Stuart Blackton began preparations in London for his first Prizma color feature photoplay production, "The Glorious Adventure," presenting Lady Diana Manners and an all-star British cast, which has been booked under release by the Allied Producers and Distributors Corporation as the attraction for this week at the Dominion Theatre, he decided that supporting Lady Diana, called England's most beautiful woman, should be the prettiest young women that he could find in London.

This was to be the case particularly in the scenes of the royal fete and at the king's palace, the period of the play being that of the reign of King Charles II. The principal actresses of the cast, in addition to Lady Diana, were noted beauties—Miss Alice Crawford, the Hon. Lois Sturt, Miss Flora Le Breton, Miss Elizabeth Beerbohm and Miss Marjorie Day—but Mr. Blackton desired an ensemble of really beautiful girls for his lavish court scenes.

One hundred attractive girls were needed, but there were more than 500 applicants, many of them coming from provincial sections of England and Scotland. Two registered from small towns in Wales. Of the one hundred finally selected, sixty were required for the closer "shots" of the banquet scenes at the royal palace, and these were selected from the most attractive of the applicants.

The young women passed test after test, and those who came out most successfully were chosen for the positions of honor in the scenes. So it may be said that the beauties selected for the chief parts in these scenes truly represent the finest types of British feminine pulchritude. They have the beauty of face and form, are graceful, intelligent and temperamental. And they will be much admired when seen in "The Glorious Adventure," at the Dominion Theatre.

MARY PICKFORD IN MOST APPEALING ROLE AT ROYAL VICTORIA

"Daddy Long Legs," in which Mary Pickford has the most appealing role of her career, and which will be presented at the Royal Theatre today, is one of the most celebrated stories of the past decade. It first appeared in the Ladies' Home Journal, where it was hailed as the most humanly interesting serial in the history of that publication.

It soon followed in book form and was read in every city of the English-speaking world. One million copies were sold, so that Jean Webster, a young woman not long out of college, made a fortune from this single work. Of course the stage claimed it, and under Klaw & Erlanger management it "cleaned up," making hundreds of thousands of dollars for the producers. The part of Judy Abbott, the

MARY PICKFORD

who appears in "Daddy Long Legs," the feature attraction at the Royal Victoria Theatre this week.

orphan girl, is one exactly suited to Mary Pickford. For a long time Miss Pickford has been anticipating the part, for it was inevitable that she should play it once the theatrical producers were willing to turn over the film rights. These Miss Pickford purchased recently for $40,000.

Now, on the screen, "Daddy Long Legs" will be seen by more people than ever. The millions who read the book or saw the play will seen it on the screen, too, for none of them ever have forgotten this appealing story which comes like a ray of sunshine into the troubles of everyday life.

CAPITOL THEATRE. Using the golden rule and the admonishment that it is best to remember the power of the Creator as a basis for a screen drama, William Fox has given to screen history a remarkable achievement according to the advance reports of the production, "The Town That Forgot God," now showing at the Capitol Theatre. In brief, the story deals with the adventures of a widow and her boy, the boy finally becoming an orphan, in a small self-satisfied community. The so-called [illegible] element of the little town are possibly good folk at heart, but in their greed they forget the practice of the golden rule. As a result the town is the victim of a deluge which does away with those who ruled in their own way and awakens the remaining folk to a realization of their shortsightedness. Bunny Grauer, the boy actor, has the leading role, and is said to contribute a bit of acting far superior to the work of many older screen players. The supporting cast selected by Harry Millarde, the director, is one that does each bit of character work in a finished manner.

COLUMBIA THEATRE. Dustin Farnum, well-known stage and screen star, will be seen for the last time tonight at the Columbia Theatre in the Fox production, "The Yosemite Trail." The picture has for its background the majestic grandeur of the Yosemite Valley. In addition to the superb photography exceptional acting is combined with stirring situations.

BRILLIANT COMEDY FEATURED TONIGHT AT THE PLAYHOUSE

Judging from the favorable reports received on all hands from visitors to the Playhouse with reference to the work of the Compton Comedy Company, it is safe to predict a very warm support for "The Marriage of Kitty," which will be presented there tonight by this capable company. This play, one of the most successful comedies of recent years, and the play in which Miss Marie Tempest made her greatest success, is from the pen of that brilliant author and master of stage craft, Cosmo Gordon-Lennox. It is a comedy of pure delight and abounds in clever dialogue, intriguing situations and refined comedy. The play is eminently suited to the members of the Playhouse Company and should prove the most successful effort of their present season. Miss Peggy Dundas, who by her grace and charm, has won her way into the hearts of Victoria audiences, will be seen in the part of Kitty, and is certain to win more hosts of admirers by her rendering of the role. Mr. Francis Compton will play Sir Reginald Belsize, the much engaged baronet, in his usual easy and polished style; while Miss Agnes Burton as Mme. de Semiano, and Mr. Herbert Leslie as John Travis will have parts that will show these two favorites to the best advantage. Victoria is doubly fortunate in being able to witness the performance of a current London attraction presented by so able an aggregation as the Compton Comedy Company.

ROYAL

TODAY

MARY PICKFORD

IN JEAN WEBSTER'S CELEBRATED STORY AND PLAY

TONIGHT

Music Lovers' Night

PRICES

MATINEE

Adults - - - - - 25¢

EVENING

Adults, 25¢, 35¢

Children - - - - 10¢

(All Day)

Daddy Long Legs

Why Are We Playing a Return Engagement With This Picture? Because We Consider It the Funniest, Sweetest Story in the World and the Best Picture Mary Pickford Ever Made

EXTRA ATTRACTIONS

Mack Sennett Comedy, "Hard Knocks and Love Taps"

Fox News Fun From the Press

MUSIC LOVERS' NIGHT AT ROYAL VICTORIA THEATRE TONIGHT

The musical director, Mr. A. Prescott, of the Royal Victoria orchestra promises to give a splendid programme of music tonight for music lovers. The feature picture, Mary Pickford in "Daddy Long Legs," gives him a fine opportunity to select a programme that will please those who like classical music and those who like popular music. Below are a few of the numbers that will be rendered during the evening: Overture, "Beautiful Galathea," Suppe; Selection, "Madame Mile. Modiste," Herbert; Popular, "Why Don't My Dreams Come True," Flood; "Ramshackle Shack," Ager.

DRAMATIC STUDENTS HEARD IN RECITAL

Pupils of Miss Ellers Gave Programme Last Evening at Emmanuel Baptist Church

Much good talent was displayed in the recital given by Miss Ellers' dramatic students at Emmanuel Baptist Church last evening, the entertainment being on behalf of the Ladies' Aid. The students varied in age and had their own specialities, so that the programme ranged over a wide field of histrionic expression. There were also violin selections and vocal numbers, giving further variety to the occasion. The violinists being the Misses Florence Richards and Doris Le Page, while the singer was Miss Beth Simpson.

"The Crystal Gazer," an entertaining "take off" of the fortune-teller who plies her trade with success by working on the emotions of her clients, was cleverly acted by Miss Ellers and Miss Gladys Thorpe. There were several encores in the course of the evening.

The following is the programme of readings:

"Soap, the Oppressor," by Master Billy Simpson, a small boy of seven years, who recited with quite a sense of the humorous; "Butcher Ride," (from one of Nellie McClung's stories), recited by Doreen Davis, who carried her three character impersonations clearly; "The Ballad of the Oysterman" (Oliver Wendell Holmes), introducing three characters, Miss Frances Coddington; "The Irrepressible Boy" (J. M. Bailey), prose narrative and impersonation, Miss Violet McInnes; "Neighbors," humorous monologue by Miss E. Crow; "Mrs. Wiggs' Philosophy," introducing some five or six characters, recited by Miss Jennue Dearborn; "Katrina's Visit to New York," a Dutch impersonation quite humorously done by Miss Edith Mustard, who gave the amusing Irish recitation, "The Retort Courteous," as an encore; and the dramatic and touching "How the La Rue Stakes Were Lost," showing Miss Gladys Davies' talent to much advantage. For an encore she gave an impersonation of an old lady in an auction room, sustaining the humor admirably throughout.

SILVER TROPHY READY

Mr. Carmichael, Oak Bay, Copies Hildersheim Treasure for the Ladies' Musical Cup

The Victoria Ladies' Musical Club is probably the sole Victoria organization to offer a trophy or prize in connection with the British Columbia Musical Festival which is being held this week in Vancouver. The local organization, it will be recalled, devoted the special collection at its last musical recital at Government House in April to the purchase of a trophy cup to be awarded as a special prize in connection with the pianoforte section of the festival competitions. The cup is unique and is considered by judges of such craft to be extremely beautiful. It is the handiwork of Mr. W. M. Carmichael, silversmith of Oak Bay, who has executed some extraordinarily interesting work. In this instance he has reproduced one of the famous "treasures of Hildersheim," a cup found near the city of Hildersheim, Germany, by some soldiers who were digging over what must have been the site of an ancient Roman camp. They discovered a number of articles, the design of which and their state of preservation indicated that they were made about the first century after Christ, and were probably part of the camp equipment of Roman officers of high rank.

It will be interesting to Ladies' Musical Guild members, at least, to learn the name of the fortunate winner of this handsome trophy.

The chicle crop of the State of Campeche, Mexico, this year was upward of 5,000,000 pounds, most of which went to the United States and was manufactured into chewing gum.

Song Recital

EMPRESS HOTEL BALLROOM

Monday, June 4 at 8:30 P.M.

Denne Parker

Famous Scottish Contralto

Granville Bantock

Celebrated English Composer

Tickets and Plan at FLETCHER BROS.

Admission $2 and $1 (Plus Tax)

Few Rush Seats at 55c

COLDS IN THE HEAD INFLUENZA LA GRIPPE

Relieved in a night by

GRIP-FIX

IN CAPSULE FORM

At all Druggists 35¢ Box

THE VANCOUVER DRUG CO., LTD. Special Agents

THE GORGE

VICTORIA'S PLAYGROUND

COME SEE

The Radio Boys' 1923 "FANCIES"

Nightly, 8:30 o'Clock

Matinees, Wed. and Sat., 3 p.m.

Special Concerts { Sunday Evenings

The Colonist's Pictorial Page

A family group of Hebridean immigrants.

Graham A. Bell, who was loaned to the C. N. R. under order-in-council, will now return to his office as deputy minister of railways and canals.

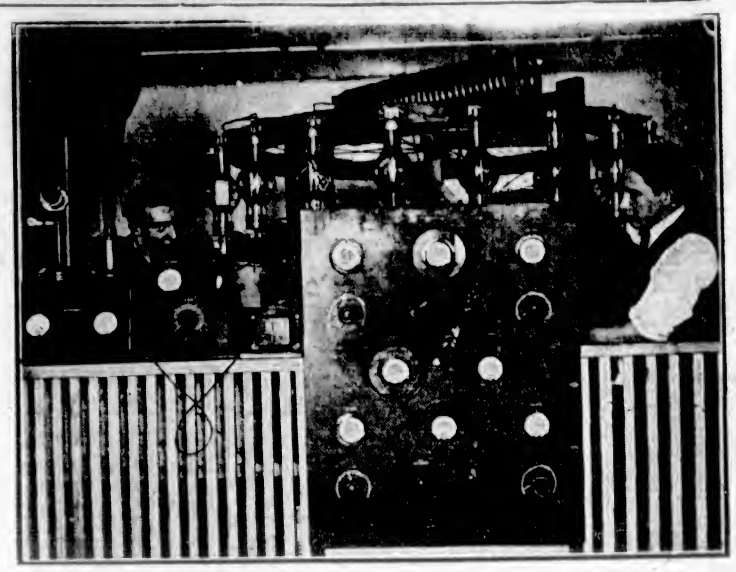

An interior view of the broadcasting station at WJAZ, Edgewater Beach Hotel, Chicago, said to be the world's most powerful radio station.

Ella May Douglas, ten-year-old, instantly lifting a heavy loaded truck with a new jack which will lift 30,000 pounds.

Among four valuable old paintings which have just come to light in Ottawa are the two reproduced above. Top, the destruction of Pharoah's host while crossing the Red Sea, painted by Juan de Joanes (Juan Vicente Macip) Spanish school of Valencia, 1523-1579. Bottom, A Mountain Shrine, by Lucas Van Uden and David Teniers, of the younger Flemish school.

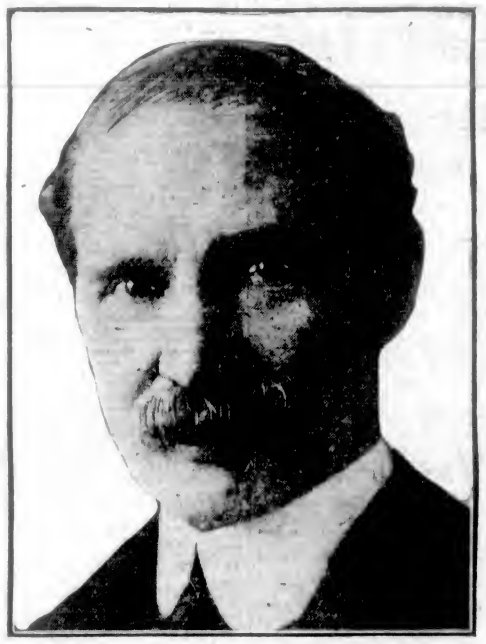

Latest portrait of Andrew Bonar Law, who has retired from the prime ministry of Great Britain, because of ill-health.

Miss Dorothy Wood, of Edmonton, claims to be the first girl in Canada to ride a horse over an automobile.

Miss Nannette Guilford, aged 18, is, with only one exception, the youngest prima donna to appear in the Metropolitan Opera House, New York.

Photo shows the King and Queen of England arriving at Calais en route to Italy on the steamship Biarritz.

When Lupino Lane, the English comedian, took his friend, Paul Whiteman, American jazz orchestra leader, for a drive in his baby motor car in London, they ran out of gas and carried the car home.

This new type of auto tractor is used to advantage as a hill-climbing passenger car.

Important Notices, Employment, Business and Professional Directory, Wants, Etc.

INDEX TO CLASSIFIED ADVERTISEMENTS

For the convenience of those who wish to refer to any special advertisement in the Classified Columns, the following list has been alphabetically arranged, and each classification furnished with a number, viz.:

ANNOUNCEMENTS 1
MALE HELP WANTED..... 3
TEACHERS WANTED 50

The numbers shown on the right side of each heading appear in consecutive order in the columns. The alphabetical arrangement is not consecutive.

Acreage—For Sale 45
Acreage—For Rent 60
Acreage—Wanted 43
Agents Wanted 59
Announcements 1
Automobiles 28
Autos for Hire 50
Business Opportunities 34
Billiards and Pool 56
Boats and Launches 39
Business Directory 37
Cycles and Motorcycles 39
Church Notices 0
Dancing 57
Dressmaking 9
Educational 6
Farms for Rent 49
Farms for Sale 47
Farms Wanted 46
Flats and Apartments to Rent 51
For Sale—Miscellaneous 13
Furnished Rooms Wanted 17
Furnished Rooms to Rent 16
Financial 91
Houses for Sale 53
Hotel Directory 39
Housekeeping Rooms to Rent 15
Lost and Found 35
Music 7
Miscellaneous 10
Money to Loan 95
Personal 66
Professional Directory 33
Property for Sale 44
Property Wanted 45
Poultry and Livestock 27
Room and Board 15
Room and Board Wanted 15
Summer Resorts 41
Societies and Lodges 66
Situations Wanted—Male 4
Situations Wanted—Female 5
To Rent—Houses 23
To Rent—Furnished Houses 50
To Rent—Miscellaneous 11
To Exchange 8
To Lease 64
Teachers Wanted 65
Timber Brokers 60
Wanted—Male Help 3
Wanted—Female Help 3
Wanted to Rent—Farms 13
Wanted to Rent—Acreage 61
Wanted to Rent—Flats and Apartments 53
Wanted to Rent—Houses 24
Wanted to Rent—Furnished Houses 26
Wanted to Rent—Miscellaneous 13
Wanted—Housekeeping Rooms 50
Wanted to Buy—Houses 40
Wanted to Borrow 56
Wanted—Miscellaneous 14

CLASSIFIED ADVERTISING RATES

One and one-half cents a word each insertion, nine cents a word a week, with a minimum of 12 words; cash with order. No advertisement accepted for less than twenty-five cents.

Death and Funeral Notices, $1.50 first insertion, $1.30 for each additional insertion. Marriages, Cards of Thanks and In Memoriam Notices, $1.60 per insertion.

Birth Notices, $1.00 per insertion.

Business or Professional Cards, of four lines or under, $5.00 per month. Additional space at $1.25 per line per month.

BIRTHS, MARRIAGES, DEATHS

DEATHS

DICKSON—On Monday, May 29, at 2514 Richmond Avenue, James Thomson Dickson. Funeral notice will be announced later.

BARRATT—On Monday, May 28, at her home, Admiral's Road, Mrs. Ann Barratt, beloved wife of Mr. Joseph Barratt, aged 51 years; born in Crewe, Cheshire, England, and a resident of this city for the past 11 years. The deceased is survived by, besides her husband, one son, Harry Barratt, at home, and one daughter, Mrs. J. E. Horspool, of Obed Avenue; there are also a mother, one brother and three sisters in England, and one brother and one sister in London, Ontario, and a brother in Medicine Hat.

The funeral will take place Wednesday, May 30, at 2 o'clock, from the Sands Funeral Chapel, and interment will be made at Ross Bay Cemetery.

NEAVE—On Monday, May 28, at the family residence, 1620 Liverpool Street, Arthur Kelvin Neave, aged 21 years, and a native son. The young man is survived by, besides his parents, Mr. and Mrs. Henry Edward Neave, three brothers, Messrs. Sidney Neave, of Illinois, U.S.A.; Harold and Edwin, at home; also two sisters, Mrs. T. Olson, of Vancouver, and Miss Kathleen Neave, at home.

The funeral will take place Wednesday, May 30, at 3.30 o'clock, from the Sands Funeral Chapel. Dr. T. W. Butler will officiate and interment will be made at Ross Bay Cemetery.

No flowers, by request.

CARD OF THANKS

Mrs. D. M. Carley and family wish to thank their friends for the many beautiful floral tributes and for the kindness and sympathy extended to them in their recent sad bereavement.

CARD OF THANKS

Mrs. F. Gent and Mr. A. Gent wish to thank their many friends and neighbors for the kindness shown to the late Mr. F. Gent during his long illness, also for the letters and floral tributes sent in their recent bereavement.

FUNERAL DIRECTORS

PROMPT, EFFICIENT SERVICE
DAY OR NIGHT

SANDS FUNERAL CO.

1313 QUADRA STREET

Lady in Attendance

Phones: Office 3306 Res. 6322 and 7063

B.C. FUNERAL COMPANY, LIMITED
(Hayward's)

751 Broughton Street Established 1867

CALLS responded to day or night. Charges reasonable. Embalming for shipment a specialty. Lady attendant.

Phones: 2235, 2236, 2237, 1773R

Reginald Hayward, Secretary
Frederick Caselton, Manager

THOMSON SERVICE

Means: The assuming of all responsibility; the arranging and carrying out of all details by a competent director; the use of an ideal HOME for the services if desired, and it costs no more.

Phone 498
HOME FOR SERVICES
1625 Quadra Street

McCALL BROS.

The sorrow of death can be greatly relieved by having all details in the hands of one capable of rendering you the high standard of service you want.

Someone capable, with experience, whose presence is never felt but who is always there when needed.

Such is the service we render.

Funeral Home:
Corner Johnson and Vancouver Streets
Phone 385

ANNOUNCEMENTS 1

AFTERNOON court whist, 1230 Government Street, 2:30, Wednesday, May 30. Good prizes. 25c.

CALEDONIA Hall, Sat., June 2nd, dance, 8:30 to 11:30. Ladies 25c, gents 50c.

CABARET at Saanichton Agricultural Hall on Friday, June 8th, at 8 p.m., under the auspices of the Ladies' Guild of St. Stephen's and St. Mary's, Saanich. Well-known artists on the programme. Dancing to Heaton's orchestra. Admission 60c. Table reservations 25c per head extra.

MILITARY 500 will be held by Britannia Lodge, L.O.B.A., tonight, the 30th, at 8.30, in Orange Hall. Admission 25 cents. 14 good scrip prizes.

MILITARY five hundred, followed by dance, Thursday, 31st, at 8:30., Conservative Rooms, top floor, Campbell Building. Good scrip prizes. Admission 25c.

MILITARY 500, Wednesday, May 30, 1230 Government Street. 16 scrip prizes and special for ladies. Admission 25c. 8.30.

WANTED—MALE HELP 3

BAKER wanted to supply bread, cake and pastries for a high-class established confectionery business, goods to be manufactured on their own premises. A. A. Mahaffy, 409-9 Sayward Bldg.

BOY, about 16, for small ranch, Saturna Island, $5 monthly and board to commence. Call or write, Hollins, 1318 Broad Street.

FULLY experienced cook for high-class restaurant; day work. Apply Box 7462, Colonist.

MAKE Money at Home—$10 to $50 paid weekly for your spare time writing showcards for us. No canvassing. We instruct you and supply you with work. West-Angus Showcard Service, 39 Colbourne Bldg., Toronto.

WANTED—MALE HELP 3
(Continued)

MAN or big boy, slight disability no bar, to help take care of stock for Summer months, on Saanich Arm; board supplied, good recreation, small motor launch at the place, small wage. Box 7707, Colonist.

MEN wanted to qualify for truck driving, auto repair, battery ignition, vulcanizing and welding. Write or call for free poster and special plan. Hemphill's Auto Engineering School, 1311 Granville St., Vancouver, B.C. Look for the name Hemphill, the world's largest and only reliable practical trade school system.

ONLY two men required in our mechanical department. Apply right away, 910 View Street, City.

STRONG boy to work on farm; must be able to milk. Phone 7133R.

STENOGRAPHER, with knowledge of bookkeeping, speed and accuracy in shorthand and typing more essential than the bookkeeping. Apply at once, giving full particulars, to Box 7952, Colonist.

WANTED—Strong young boy for farm work; one that can milk. Apply at once. R. M. Williams, Prospect Lake.

WANTED—Two live automobile salesmen. Apply Cartier Bros., 724 Johnson St.

WANTED—Cook for three men in camp; reasonable wage. Apply Box 7966, Colonist.

WANTED—Fallers and buckers; work near Victoria; home every night. Phone 7013L.

WANTED—Good bread and cake baker. Apply McBryde's Bakery, Courtenay, B.C.

WANTED—Thoroughly reliable persons to handle our mail subscribers in this district. Splendid opportunity to increase your income. Liberal commission. References required. Write Circulation Dept., Vancouver Sun, Vancouver, B.C.

WANTED, by old-established business, a specialty salesman for Victoria; only hustlers need apply. Write, giving qualifications, Box 7693, Colonist.

YOUNG MAN, we have just the right profession for you, Auto Painting. Start learning now. Apply 910 View Street, City.

WANTED—FEMALE HELP 3

GIRL or woman for household help. Apply Mrs. J. D. Pollock, Duncan, B.C.

NURSE-HOUSEMAID, references. Mrs. G. C. Holland, 22 Cook Street.

STENOGRAPHER, with knowledge of bookkeeping, speed and accuracy in shorthand and typing more essential than the bookkeeping. Apply at once, giving full particulars, to Box 7952, Colonist.

WANTED—Respectable girl for light housework and plain cooking; sleep out; Fairfield district. Box 7660, Colonist.

WANTED—A cook-general. Apply Major A. S. Wright, Work Point Barracks, between 1 and 5 or 7 and 8. Phone 6111L1.

WANTED—Stenographer; experience in fire insurance work absolutely necessary. Reply, stating salary expected, to Box 7947, Colonist.

WANTED immediately—A thoroughly reliable and experienced nurse, with no encumbrances, to look after baby eleven months; willing to live in country; good salary. Phone 10R, Keating. Mrs. G. H. May, Saanichton P.O.

WANTED—To register 400 strawberry pickers during incoming week for Gordon Head and Keating districts. For information, apply to Women's Branch, Employment Service of Canada.

WANTED—A capable girl for home help, one living in Oak Bay preferred; sleep out. Phone 5057L.

WANTED—A girl, for housework; Oak Bay. Phone 1019.

YOUNG girl, to help around store. Phone 7144.

SITUATIONS WANTED—MALE 4

ACCOUNTANT, manager, secretary, confidential clerk; man of integrity, tact, and much experience in commercial affairs. P.O. Box 542, Victoria.

ANYTHING in carpentering, by day or contract, done reasonable. Phone 6773Y.

GENERAL contracting, land clearing and fencing; single dangerous trees removed. Phone 5293L1, after 7 p.m.

GARDENING wanted by an experienced man. Phone, evenings, 7475X.

RELIABLE man, disengaged, desires position as clerk, retail store, or similar; small wages accepted. Box 7932, Colonist.

WANTED, by a young man of musical ability, regular engagement (occasional), day or evening (violin or saxophone). Phone 4794R.

WANTED—By good reliable white man, housework one day a week. Box 7517, Colonist.

YOUNG boy wants position as messenger, delivery, or assist in store. Phone 5619.

SITUATIONS WANTED—FEMALE 5

A RETIRED nurse, living in country (10 miles out) has facilities for taking personal care of partial invalid or convalescent, with all home comforts; reference on request. Apply Box 7671, Colonist.

AS nurse by experienced Englishwoman, baby from the month or older child. Willing to accompany lady returning shortly or about Autumn to Australia, Japan or Pacific Islands. References. Box 7551, Colonist.

A RELIABLE Japanese lady can offer help in domestic work. Phone 4028X.

ENGLISHWOMAN desires position, certificated and experienced in fruit, vegetable, flower horticulture; if required, secretarial work, bookkeeping. Apply R. Fenner, 1419 Robson, Vancouver.

EXPERIENCED infants, nurse, 50, seeks post as assistant in private maternity home, town or country, good recommendations. Box 7522, Colonist.

LADY wishes employment by the day, or would take care of children in day or evening. Box 7637, Colonist.

LADY would like position as companion-help in small family. Phone 1159, Miss Lutz.

STENOGRAPHER, competent, well educated, highest references, desires position. Phone 4413R.

WANTED—By Englishwoman, housework, 30c hour. Foul Bay district. 201 Robertson Street.

WANTED by a young lady—Position as bookkeeper or clerk. Apply Box 7572, Colonist.

WANTED—Position as nursery governess or companion-help, good references. Address Box 7914, Colonist.

EDUCATIONAL 6

B.C. DRAMATIC SCHOOL, Fort Street. Phone 4523. Elocution, deportment, expression.

ENGLISH governess desires engagement; experienced; good local recommendations. 4937O, Room 6.

GOLF PRACTICE AND TUITION. Stadium Grounds, behind Empress Hotel. 25 cents per hour. Clubs and teaching arranged. Phone 1774O

NAVIGATION taught for masters' and mates' examinations, evenings. Phone 6293L1.

SHORTHAND SCHOOL, 1011 Government Street. Business subjects, thorough tuition. E. A. MacMillan, principal. Phone 374.

SPROTT-SHAW BUSINESS INSTITUTE. Courses: Commercial, stenography, clerical, higher accounting, collegiate preparatory, civil service. Phone 28, or write for syllabus. Individual instruction. New Weiler Bldg. New pupils will be accepted each Monday for day school and each Tuesday for night school.

MUSIC 7

PIANOFORTE ELOCUTION SINGING
Private and Class Lessons by
MISS CLARE POWELL, L.R.A.M.
410-411 Hibben-Bone Bldg Phone 6414

AT COLUMBIA SCHOOL OF MUSIC—Courses in piano, violin, vocal (Italian method), theory, harmony, elocution. Pupils' recitals every month free, and open to the public. 1100 Broad Street. Phone 7573.

ADVANCED and elementary violin tuition. Special terms for beginners. Drury Pryce, 1340 Fort. Phone 1444.

BANJO, MANDOLIN, GUITAR, and all stringed instruments taught by W. G. Plowright, 1110 Broad Street. Phone 1662. Res. phone 1111Y1. Hours, 1 to 5 p.m.; Saturdays, 9 to 1.

CLARINET and mandolin tuition. Special attention beginners. Terms mod. 1615L.

ERNEST SEMPLE, violinist and teacher, 3246 Mitchell Street. Phone 3767.

PIANOFORTE

MRS. E. SEMPLE — Pianist and experienced teacher of piano. Pupils prepared for examinations if desired. 3246 Mitchell Street. Phone 3147.

MUSIC 7
(Continued)

MISS INA GORDON, teacher of piano and violin. 996 Blanshard Street.

REGINALD H. COX, pianoforte teacher. Homes visited. Studio, 1473 Fort St. Phone 990.

TO EXCHANGE 8

DUNFORD'S EXCHANGE SPECIALS

1. Splendid Saanich FRUIT FARM, full bearing, 4-roomed cottage, barn, water supply. Will take Victoria city or California property, or mortgages and agreements as part payment.

2. SEVEN-ROOMED HOME, good garden and fruit trees, to trade for Seattle or Portland building lots.

3. FIVE ACRES, Shelbourne boulevard, to trade for city home.

4. Choice BUILDING LOT, Oak Bay, close to sea and car; clear deed to trade for small car.

Dunford's Ltd., 524 Pemberton Bldg.

EXCHANGE modern city home, six rooms, for acreage. Owner, Box 7675, Colonist.

FOR Sale or Exchange—Good eight-roomed house and lot, 100x135; shade and fruit trees, also vegetable garden, situated near St. Margaret's School and Stadacona Park. This place is open to offer. Would take small house or vacant lot as part payment. Box 7595, Colonist.

EXCHANGE good lot near Shelbourne Street for piano. Apply 701 Broughton Street.

WELL-BUILT 3-roomed house, cemented basement, 215 Crease Ave., Parkdale, for small house Fernwood district; some cash. Above address or 1460 Camosun St.

2½ ACRES, all planted, 6-roomed bungalow, with furnace, bath, city light and water. Would take city property and some cash.

5-ROOMED house in city and 3 acres strawberries on city outskirts for good fruit farm.

NICE 5-roomed bungalow, modern, garden and garage, for chicken ranch—$2,500.

MUTUAL REALTY, 419 Sayward Bldg.

DRESSMAKING 9

ANY branch of dressmaking undertaken (good work); day work can be arranged. Phone 1556L.

AN experienced dressmaker, work by the day. Phone 3730L.

COMPETENT dressmaking; gowns, suits, blouses. Miss Palmer, 631 Sayward Bldg. Phone 7139.

DRESSMAKING—Blouses, kimonas and alterations promptly done. Room 13, 707½ Yates Street.

EXPERIENCED dressmaker wishes work by the day. Phone 1460.

LADIES' hats made, stylish and reasonable. Mrs. Perry. Phone 4337L.

MADAME ISOBEL, French dressmaking; good style; reasonable charges. Phone 5475L.

TAILORING, dressmaking, by day; no botched work. Phone 7649L3, after six.

MISCELLANEOUS 10

CORDOVA BAY—White Star Line leaves Johnson and Douglas Sts., Tuesday and Thursday, 11 a.m., 5:30 p.m.; Sunday, 11 a.m., 1:51, 7:30 p.m.; Wednesday, Saturday, 1:15, 7:30 p.m. Little Arctic, Tuesday, Wednesday, Thursday, Saturday, Sunday, 3:45 a.m.; Tuesday, Thursday, 5 p.m.; Wednesday, Saturday, Sunday, 7 p.m. C. C. Smith. Phone 4906.

CARPENTER, painter, paperhanger—Estimates furnished; charges reasonable. McInnes, phone 6505L.

ELECTRIC vacuums rented by hour or day. Carpeteria Co., 521 Fort Street. Phone 1455.

THERE IS A PHOTOGRAPHER HERE!

GIBSON'S STUDIO OF PORTRAITURE

Wilfred Gibson

620 View Street (Central Block). Phone 2217

HOUSES built, in town or country; also Summer residences; contract or day work. Phone 5925Y.

IF you want a real mechanic to fix your bicycle, try B. J. Smith; 19 years' experience. Douglas, near Hudson's Bay.

MY prices are surprising a lot of people who have imagined they had to pay $75 and up to get a well tailored suit. It's a mistake. See what I can give you for $35, $40, $45, $50 and $60. Modern Tailors, Government and Yates. Phone 1337.

HAMSTERLEY FARM ANNOUNCEMENTS
MILE 3, SIDNEY HIGHWAY

OPEN for Tourists and Wayside Visitors. Teas, Suppers, etc., served at tables overlooking the beautiful waters of Elk Lake. Dancing every evening except Sunday. Cream used here is supplied by neighboring farms.

Come out for Lunch or Tea any day.

HAMSTERLEY FARM CHOCOLATES ARE DELICIOUS

PAINTING, Paperhanging, Kalsomining. R. Donaldson, 1603 Bay St. Phone 6041X

PAINTING, Paperhanging, Kalsomining, etc. G. Mathison, 121 Michigan Street. Phone 1527R.

PANAMAS and straws bleached and blocked; also felt hats, by expert hatters. Phone 1720, or call at 556½ Yates, near Douglas.

VICTORIA HAT FACTORY

PAINTING, PAPERHANGING, KALSOMINING. J. J. ROSS, 864 Pembroke. Phone 3205.

PERSONAL AND PRIVATE:

A reliable and efficient agency to quickly and quietly secure confidential information, all sorts of troubles, LEGAL, DOMESTIC AND GENERAL PROBLEMS, whether personal and private, readily yield to facts. We obtain the FACTS for you! Offices in Hull and London, England; also agents in large cities of Canada and U.S.A. Call any time, or phone, day or night, 910.

THE WESTERN DETECTIVE AND PRIVATE INQUIRY AGENCY
22-25 Board of Trade Building

SAWS, all kinds, filed, set, gummed, etc. Phone W. Emery, 1567 Gladstone Ave.

WE take the RED out of cREDit.

Send us your slow and old accounts and let us convert them into cash.

RETAIL MERCHANTS' CREDIT, LTD.
417-420 Hibben-Bone Bldg.
Phones 3763 and 7315

TO RENT—MISCELLANEOUS 11

TENT, furnished, to rent for June. Apply Jolly, Cadboro Bay Beach.

FOR SALE MISCELLANEOUS 13

AUTO tents—See one set up in our factory. We make awnings. Victoria Tent Factory, 618 Pandora Ave. Phone 1191.

A FEW good used ranges, guaranteed, going cheap. B.C. Hardware, 717 Fort Street.

ANTIQUE furniture, china, silver, etc. Phone 516. Mrs. Woollett, 1055 St. Charles Street.

A. HICKLING'S Bargains—Secretaire, $15.50, divanette, $15, violin, $12.69; clarinet, $50, extension couch, $9.20; refrigerator, $9.50. 741 Pandora.

ANEMONE Japonica, in 4 sorts, each, 15c. Antirrhinums in 15 kinds, dozen, 50c, 100, $1.50; 1,000, $15.50. Asters, single and double, dozen, 50c; 100, $1.60. Asters, perennial seedlings, dozen, 75c; named sorts, dozen, $3. Chrysanthemums, dozen, $1; 100, $8. Seedlings Bridal Robe, dozen, 50c. Cosmos, dozen, 65c. Cucumbers and Marrows, each, 5c. Dahlias, seedlings, 75c; doubles, $1.50. Fuchsias, 25c each. Geraniums, Zonals and ivy leafed, 15c to 25c each. Lobelia, dozen, 65c. Marigolds, French, dozen, 25c. Pansies, extra fine, dozen, 35c; 100, $2; 1,000, $16. Paris Daisies, dozen, $1. Petunias, dozen, 65c. Stocks in 15 kinds, 20c and 25c per dozen. Violas, dozen, 35; 100, $4. Zinnias, dozen, 25c. Asparagus, Giant, $5 per 100. Begonias, Tubular, 25c each. Broccoli, in 5 sorts, Cauliflower in 3 sorts, 100, $1; 1,000, $8. Brussels Sprouts, 2 sorts. Cabbage, 10 sorts; Kale, Scotch, Jersey, Tree and Thousand Headed, Savoys in 3 sorts; Lettuce in 4 sorts; Parsley; all above, 100, 50c; 1,000, $4; 10,000, $30. Rose Stocks, 100, $4; 1,000, $30; 10,000, $200. C.W.O. from unknown customers. James Simpson, 611 Superior, Victoria, B.C. Phone 1006.

A NEW twin baby buggy, or another seats three or four, easy running, strong and light. Your choice, $20. Foubister, 1441 Walnut Street.

ALMOST new vacuum cleaner for sale; leaving town, will sell cheap. Phone 6457L.

BOWLING alley, also shooting gallery with 0.22's, new, a snap. Phone 6751R5.

BULBS, suitable for rock gardens. Must be ordered before July 15. Lists free. Rockhome Gardens, Wilmer St. Phone 4153L.

FOR SALE—MISCELLANEOUS 13
(Continued)

BOXING gloves, a set, $4.50; Eastman kodak, in leather case, $12.50, sample suitcases, $1.75; sample trunks, $9.75; sample leather suitcases, $12.50, violin, bow and case, $3.75; Raleigh bicycle, almost new, $45; Rudge-Whitworth bicycle, almost new, $40; sample club bags, $2.75; two-piece bamboo fishing rods, 75c; salmon reels, $2.75, new bicycle tires, $1.95; new inner tubes, 75c; spectacles to fit any sight, 25c up. JACOB AARONSON'S NEW AND SECOND-HAND STORE, 581 Johnson Street (4 doors below Government Street). Phone 755.

CANADIAN Fairbanks engine and pump, in new condition. 960 Johnson Street.

CHEST of drawers, in good condition, $9. Oddy's, 1317 Douglas Street.

CITY MART, 735 FORT ST. Phone 1133

SPECIALS

Electric fan, $5.00; English buggy....$10.50
Refrigerator, $11.60; meat safe 2.50
Dining table and 9 chairs 15.60
Camp cot and mattress 5.00
Oak hall stand 12.90
Victoria range, good shape 55.50

We buy or exchange good furniture. Easy terms. Monthly payments.

CHEVAL glass, 20 x 40. Bargain, $16.50. Island Exchange, 750 Fort Street.

CAMP STOVES—All sorts rented. Eastern Stove Co., 649 Fort.

CLEAN UP before May 31. Rakes, 40c. Eastern Stove Store, 349 Fort Street.

CARPETS, rugs, upholstery, blinds; also dirty paint, grease, oil and tar spots removed like magic by Owen's Blue Soap Powder. One packet cleans 4 suits of clothes; 50c a packet. Inquire Farmers' Produce Store, 933 Johnson St. Phone 2915.

CONCRETE mixer, three to four foot capacity, three-h.p. Fairbanks-Morse engine, two wheelbarrows, shovels, cement tools. E. T. Day, 1003 Yates St.

ENGLISH baby carriage, best quality, white enamel; first-class condition; cost $90; will sell for $32.00. Phone 5173L.

FOR Sale—Two 57x1½ tires. Apply 418 Ray St. Phone 365X.

FOR Sale—Union platform scales, 340 lbs., as new; 7 doz sealers. Mrs. Roof, Col. 32Y.

FOR sale, cheap—½-h.p. electric motor, 5,900 revs., Bosch 4-cyl. H.T. magneto and "Comet" dynamo. Carpeteria Co., 521 Fort St. Phone 1455.

FOR Sale—Bamboo bookcase, 24 by 33; glass doors. Apply 517 Pine Street.

FOR Sale—Upright grand piano, with stool, rosewood case, snap, $235. Fumed oak dining-room table, with leather-seated chairs to match, 76 dollars. Like new. Pathe cabinet gramophone, in mahogany, with 12 records, 75 dollars. O'Brien's Exchange, corner Fort and Blanshard.

FOR Sale—B.S.A. Target rifle, $22.59; field glass, $6; sample suitcases, $1.75; real leather valises, $3.75; split bamboo rods, $5.75; steel rods, $1.50; alarm clocks, $1.75; child's automobile, $16; motorcycle spring cushions, $2.50; bicycle electric lamps, $1.75; prism glasses, $35; leather sample cases, $9; playing cards, 35c; boy's bicycle, $15.50; now outer bicycle tires, $1.95; new inner tubes, 75c; spectacles to fit any sight from 55c. Jacob Aaronson's New and Second-Hand Store, 531 Johnson Street (1 doors below Government Street). Phone 755.

FOR Sale—French violin, beautiful mellow tone, splendid orchestral instrument, $85. Phone 5035R.

FOR Sale—Monarch range, like new; sewing machine and other articles. Phone 4093L.

FOR Sale—One E. Long Mfg. Co., Ltd., sawmill head rig, complete with tightener pulley and two 54-in. Simonds saws and two 55-in. Simonds saws. Particulars M. & M. Lumber Co., Ltd., Courtenay, B.C.

FOR Sale—4-hole McClary cookstove, almost new. Phone 5269R. 2127 Chambers.

FOR Sale—Furniture of four rooms, including oak dining table, Regal heater, sideboard, brass bed, etc. Phone 4510L.

GET your tires fixed now for Summer. Vulcanizing Department, 810 View St., Victoria.

GERHARD HEINTZMAN cabinet grand piano, as new, part on time. Phone 5525Y1.

KINDLING wood, the Summer fuel, $5 per cord. Lemon, Gonnason Co., Ltd., 2551 Gov't St. Phone 77.

LARGE strongly built dog kennel, waterproof. Only $5. Island Exchange, 750 Fort Street.

LARGE rocker, upholstered in tapestry, spring seat and back, in good condition, $19. Oddy's, 1317 Douglas Street.

MALLEABLE steel ranges, $5 per week. Phone 4695. 1454 Douglas Street.

MEAT SAFES, Meat Safes, Meat Safes—We have the best in the city from $5.76. Victoria Furniture Mart, 741 View St.

NEW potatoes, green peas, strawberries, local tomatoes, lettuce, new cabbage, now in stock; also cabbage plants, kale, cauliflower, tomato, marrow, cucumber plants now ready at Farmers' Produce Store, 536 Johnson Street. Phone 2912.

NEW tent, 10 x 12, $15, boy's bicycle, 22-inch frame, $15; Columbia gramophone, 25 records, $15. Phone 3905X.

NORTHERN range, almost new; oak buffet, plush couch, reasonable. 512 Simcoe Street.

QUARTER-CUT G.O. buffet, with leaded lights, a snap, $27.50. Oddy's, 1517 Douglas Street.

QUANTITY of corrugated roofing for sale at Mac's Store, 1415 Store St.

ROASTED Chickens, Jellied Chickens, Jellied Tongue fresh every day. Mrs. Dale, 543 Fort Street. Phone 6333.

ROUND oak extension table, 5 leaves. Bargain, $14.50. Island Exchange, 739 Fort Street.

SNAP—Singer box top machine, only $12.

TWO dropbead Singer machines, to clear, $25, $20.

MASON & RISCH piano, slightly used; on terms if desired.

A. E. TAYLOR & CO.
718 Yates Street

SMALL Albion stove, No. 7, for sale. 3017 Douglas, or phone 1012.

STEAM table, very fine nickel-plated, gas heated. Apply Masters' Bakery, Government Street.

BEES!

STRONG, healthy, 8 and 12-frame colonies; also 3 and 5-frame nuclei; five yards to draw from. For information call at Savory's Seed Store, 640 Johnson Street.

SELLING OUT—
Furniture of all kinds, including Pianos, Bicycles, Sewing Machines, etc. These goods must be sold. What's your offer? HOUSEHOLDERS' EXCHANGE, 543 Bastion St., foot of View St. Phone 941.

STIM-U-PLANT
—the concentrated Fertilizer in tablets; guaranteed satisfaction or money back; packages 10c, 25c and $1; and tins of 1000 tablets for $4.25; obtainable at Hudson's Bay, Woodward's, David Spencer's, Standard Seed Co., Victoria Feed Co.
STIM-U-PLANT will produce FRAGRANT FLOWERS, LUSCIOUS FRUITS, LUXURIOUS GROWTH IN PLANTS.
UNITED DISTRIBUTING COMPANY, Pemberton Bldg. Phone 2473.

CEDAR CHESTS

STORE, office and house fixtures. Day & Friend, 1003 Yates. Phone 9855.

WICKER baby carriage and bassinette, nearly new. Phone 4059R, mornings.

WARDROBE in good condition. Snap, $7.60. Island Exchange, 725 Fort St.

3 ROOMS of good furniture, owner leaving city; no dealers. 1451 Vancouver St.

4-HOLE Kootenay range, with coil and fittings, $15. 951 Heraward Rd., Victoria West.

6-HOLE Diamond range, with coils, in A1 order. Snap, $24. Island Exchange, 730 Fort Street.

LADIES' AND GENTLEMEN'S
DISCARDED CLOTHING
FOR SALE
SHAW & CO.
735 FORT STREET PHONE 401

WANTED—MISCELLANEOUS 14

ABSOLUTELY Best High-Class Discarded CLOTHING
Bought and Sold at
MRS. JOWITT'S, 531 Fort. Phone 2134.
5 Stores Above Reliable Messenger

ATTENTION!—Mrs. Shaw, formerly of Winnipeg and Edmonton, will call and pay cash for discarded clothing.
Phone 3480 309 Fort Street

BEST prices paid for ladies', gentlemen's and children's good-class clothing, household linens, etc.
MRS. WARDALE
1321 Douglas St., block below H.B. Co.
Phone 3483

DON'T Hesitate—Phone 5408 if you have any furniture you wish to dispose of. Our representative will call and offer correct prices. Island Exchange, 739 Fort St.

WANTED—MISCELLANEOUS 14
(Continued)

CALL 5186—WE PAY BEST PRICES

FOR bottles, rags, tools, stoves, furniture or anything else you wish to dispose of. We call anywhere, any time. Try us.

GENTLEMEN'S DISCARDED CLOTHING BOUGHT
BEST PRICES PAID WE CALL
SHAW & CO.
735 Fort Street Phone 401

MAHOGANY extension dining table. Woollatt, 1036 St. Charles St. Phone 516.

ODDY'S are open to buy good-class furniture, carpets, ranges, etc. Good prices paid. Phone 5662.

WANTED — Second-hand Multigraph. Reply Box 7715, Colonist.

WANTED—Gun, English make, best grade, hammerless ejector. Box 7560, Colonist, or Tel. 790.

WANTED—Small engine and jack for pump. P.O. Box 324.

WANTED—Stereopticon; must be reasonable in price and in good condition. Phone 2321, 10 to 12 a.m., 5 to 6 p.m.

WE WILL CALL AT ANY ADDRESS and pay highest prices for bottles, rags, tools, stoves, furniture or anything else. Top prices paid. Phone 6190.

WANTED to Buy—Two or three rooms of good furniture. Phone 2553.

TURN YOUR TRASH INTO CASH

WE buy rags and bottles; also tools, stoves and furniture, etc., etc. Phone 6135.

WANTED—Old bicycles and parts, in any condition. Victory Wreckage Cycle Works. Phone 736. 581 Johnson Street. Will call at any address.

ROOM AND BOARD 15

A LARGE, sunny room, well furnished, suitable for couple; 5 minutes from Empress Hotel; home cooking. 636 Superior.

AT Beaconhurst, 535 Douglas, overlooking Beacon Hill Park. Good accommodation.

BON ACCORD, 845 Princess Ave.—Room and board; close in; home cooking. Phone 4362.

BEACON Hill Park—Board-residence and furnished suites; moderate. 615 Simcoe. 2556R.

BOARD and room for gentleman in private family, close in. Phone 4025L.

COMFORTABLE room and board, home cooking. 1034 McClure. Phone 1059X.

ETHEWOLD, 705 Cook Street—Sunny rooms, good service and cooking; large, pleasant garden; near business centre. Miss Hadwen.

FIRST-CLASS room and board. 151 Government Street.

FOR business people, etc.—Rockland Ave.; home cooking; terms mod. Phone 2555X.

FIRST-CLASS rooms; meals optional; central; lovely grounds. 525 Humboldt. Phone 3765O.

FURNISHED rooms with board. 1717 Fernwood Road. Phone 1500Y.

HIGH class room and board; terms moderate. Phone 7514O. "Cahalan," 855 Douglas St., opposite Beacon Hill Park.

LINDSAY Lodge, Vancouver, B.C.—Under new management; good table, modern rooms, comfortable lounge; terms moderate. 1163 Haro Street. Phone Doug. 1526X.

MARRIED lady, living near city, would take one or two lady guests in her well-appointed home. All conveniences; lovely grounds. Box 7620, Colonist.

OAK BAY, 1153 St. Patrick Street—Comfortable rooms and board. Phone 7532L3.

$7 WEEKLY—Room and board. 715 Broughton St. Phone 6942L.

ROOM AND BOARD WANTED 16

ENGLISH lady, with two children, eight and four, desires room and board in private family, where there are no other children preferred, for two or three months, vicinity Oak Bay or Beacon Hill. Reply, with full particulars, to Mrs. G. F. Edwards, 1700 Haro Street, Vancouver.

FURNISHED ROOMS WANTED 17

FURNISHED bedroom required by young gentleman, in close proximity to Naval Barracks, Esquimalt. Phone 1710.

FURNISHED ROOMS TO RENT 18

FURNISHED room, with breakfast, in private home. 1032 Yates Street.

FOR Rent—2, 3 or 4-room suites. 745½ Fort Street. Phone 4471.

NICELY furnished bedrooms, private family, near Parliament Buildings. 144 Government.

NEAR Parliament Buildings—Well-furnished rooms, running water, furnace, gas, garage. Phone 1393.

SHARE of comfortable bungalow, 3 miles from City Hall, on car line, offered free, no duties, for companionship to lady. Box 7999, Colonist.

TRY the Ritz Hotel, Fort and Douglas, for clean, cosy rooms; day, week, month; fully modern; rates moderate. Phone 51.

HOUSEKEEPING ROOMS TO RENT 19

AT 545 Burdett Avenue—Comfortably furnished rooms, with housekeeping conveniences. Phone 1300L.

AT 566 Michigan St.—Furnished housekeeping room and bed-sitting-room. Phone 5931L.

COMFORTABLE furnished housekeeping rooms and bedrooms, all conveniences, very central. 734 Burdett Ave. Phone 6941L.

FURNISHED housekeeping rooms, Fairfield Hotel, opposite City Hall.

FOR Rent—Clean, furnished housekeeping rooms, flats, cabins. Phone 2739L. Rents reasonable. 1036 Hillside Ave.

HOUSEKEEPING rooms, phone and all conveniences. 1031 Pandora Ave.

HOVE LODGE — Housekeeping rooms. Children not objected. Phone 7503O. 616 Michigan Street.

NICE unfurnished housekeeping room, Burdett Avenue, reasonable to right party. Phone 5979Y.

TWO clean furnished housekeeping rooms. 1120 Vancouver Street.

TWO bright, comfortable, furnished housekeeping rooms, all conveniences. $15 a month. Phone 1531L. 701 Vancouver St.

TWO-ROOM furnished suite, $15 per month, including light, hot and cold water, use of bath and phone; also two-room unfurnished suite, $10 per month. Phone 3064R, after 4 p.m.

FLATS AND APARTMENTS TO RENT 21

AT the October Mansions—An unfurnished flat to rent. Phone 5532.

AN exceptionally cool, pleasant furnished apartment, near park and sea. Phone 6145R.

A SUPERIOR, homey furnished apartment; secluded lawn and near beach. Telephone 6715Y.

ALANDALE Apts., Linden Ave. Phone 6099, or 416 Sayward Bldg.

APARTMENT for rent, Macdonald Block, Oak Bay Junction. Phone 9995L.

APARTMENT, furnished or unfurnished, 5 rooms, from $20, garage, Gorge Rd. Phone 522R.

A SUPERIOR apartment, en suite, every convenience. 450 Quebec St.

AT Beacon Hill Apts., 421 Vancouver—Nice front furnished suite. Phone 3692.

AT Normandie Apartments, corner Belmoral and Cook Streets—Furnished suite to rent.

AT Belwil—Furnished suites, new management; Summer rates. 2014 Douglas. Phone 3534O.

BRIGHT, comfortably furnished apartment, close in. James Bay. 414 Powell.

BELL Apartments, 1021 Cook Street—Unfurnished suite for rent. Apply Suite 4.

BROADWAY Apts. (near Parliament Bldgs.)—Superior, commodious, modern, furnished and unfurnished suites.

CARLTON—Three-roomed furnished suites. Also single rooms, week or month; central. 711 Pandora. 4746R.

COLLINSON Apts., 1115 Collinson—Two-roomed furnished, four-roomed unfurnished suites. Adults.

FOR Rent—3 new unfurnished and 2 furnished apartments, close in. Apply 125 Pemberton Bldg. Phone 1091.

FOUR rooms, unfurnished, $13, two rooms, furnished. 1215 North Park. Phone 5300R.

FURNISHED sitting-room and kitchenette, and one or two bedrooms, upstairs. 1147 Fort Street. Phone 6003L.

FURNISHED flat upstairs; also housekeeping rooms, central, adults. Phone 3352L.

FLATS AND APARTMENTS TO RENT 21
(Continued)

HILLSIDE Ave., 4 rooms, $25; Hillside Ave., 4 rooms, $22.50; garage can be rented with either of the above suites. P. R. Brown & Sons, 1112 Broad Street. Phone 1076.

NICELY furnished 3-room suite, 507 Simcoe, near Menzies. Phone 5841R.

MORRISON Apartments, Hilda Street, Fairfield—Suites, furnished or unfurnished. 7130L.

MODERN suites, furnished or unfurnished, from $3. Apply 1115 North Park; 4509X.

OLYMPIC Apartments, 1130 May—Furnished flat. Phone 4238O for appointment.

ST. Helens Apartments, 823 Courtney St. (opposite Cathedral). Housekeeping rooms, single and en suite; bedrooms. Phone 6391O.

THE Kensington, 919½ Pandora Ave.—Suite for rent. Phone 5405O.

TO Rent—4-room unfurnished apartment. Phone 5635Y.

VACANT now—Cosy self-contained four-room front corner suite; also several smaller ones. Special low Summer rates. Ritz Hotel. Phone 51.

WELL-FURNISHED apartment, by week or month. Phone 6209 or 3557O.

$25—SUITE "E," Mellor Apartments, 821 Broughton St., unfurnished; hot water and hot water heating. Apply Mellor Bros., Ltd., 819 Broughton St.

827 PANDORA Avenue—Single, furnished, with kitchenette; also 3 and 5-roomed apartments, furnished; reasonable rent. Phone 3019O.

2 AND 3-room suites, modern, large verandas, close in. 1007 Collinson.

2 FOUR-ROOMED suites, facing two parks. View Royal Apartments. Telephone 3077R. Apply 2109 Vancouver St.

TO RENT—HOUSES 23

Richmond Rd., 10 rooms, ½-acre land,	$40.00
1337 Grant St., 7 rooms	55.00
1465 Stanley Ave., 5 rooms	20.00
1307 Cook St., 5 rooms	17.50
1110 North Park St., 6 rooms	17.50
2237 Bowker Ave., 5 rooms	12.00
2635 Rose St., 6 rooms	15.00
1515 Quadra St., 6 rooms	17.50
731 Mary St., 6 rooms	15.00
1041 Burdett Ave., 5 rooms	15.00
943 Collinson St., 5 rooms	15.00
1152 Johnson St., 5 rooms	30.00
350 Cormorant St., 5 rooms	32.50
1015 Fisgard St., 3 rooms	26.00
2616 Prior St., 5 rooms	25.00
1224 Chapman St., 5 rooms	26.50
110 Ladysmith St., 4 rooms	15.00

P. R. BROWN & SONS
1112 Broad St. Phone 1076

A THREE-ROOMED cottage. Apply to D. Fraser, Colonist Office. Phone 11 or 1223R.

BUNGALOW, 3 rooms, large garden, $15 per month; 1350 Merritt Street, near Cook. House, 3 rooms, standing in acre of garden on sea frontage, $35 per month; 1151 Munro Street. Apply Owner, W. Copeman, Sidney. Phone F73.

ESQUIMALT—467 Lampson Street, "The Firs" — Immediate possession. Ten rooms, modern, one acre of garden, including tennis lawn, garage, etc.; close to golf links, beaches and car; or will sell on very easy terms. Apply Owner, H. Slater, 511 Union Bank Bldg.

FOUR-ROOMED bungalow, good bath, 1312 Haultain Street, $15.50 month, including water. Phone 5383X1 or call.

FOR Rent—Small house and barn, chicken houses and garden, almost acre of land; rent cheap. 650 Constance Ave., Esquimalt. Apply W. Pridmore, Burnside Rd., R.M.D. No. 3.

FOR Rent—4-roomed bungalow on Gladstone Avenue. Phone 6730R.

FOR Rent—5-room house, Blanshard, $15 per month. Phone 5732R.

HOUSE for rent, in good condition, garage; close in. Phone 2552L.

HOUSES to rent. Apply Insurance Dept., Findley, Durham & Brodie, Union Bank Bldg.

HOUSES, furnished and unfurnished, for rent and for sale on easy terms. Lloyd-Young & Russell, 1012 Broad Street. Phone 4633.

FOR RENT, UNFURNISHED

SUMMER HOME at Sooke, V.I., situated at the terminal of the C.N. Ry. Gas car service twice daily. 3-roomed house, good garden, free water and wood. If desired, 120 acres pasture and cordwood can be rented with the house. $26 per month. Also a Number of Unfurnished Houses.

For particulars, apply to
BEAUMONT BOGGS & CO., LIMITED
Agents 620 Broughton Street

SIX-ROOM modern house, near St. Margaret's School. Phone 1775 or 5255R.

TWO three-roomed bungalows, with bath and pantry, on full-sized lots, in good location; one house has full-sized basement. Phone 4033X.

TO Rent—5-r. bungalow, $15; 4-room bungalow, $18; both neat and clean; walking distance. Ensel, 113 Pemberton Bldg. Phone 5527.

5-ROOM cottage, with 2 attic rooms, all conveniences. 1121 Moore Street. $23. Phone 2556X.

4-ROOMED cottage, close in; garage; $12. A. Coles, 1205 Broad St.

6-ROOM modern house for rent; full basement; furnace. 2741 Graheme Street. Phone 1930R.

WANTED TO RENT—HOUSES 24

WANTED immediately, in Oak Bay municipality—4 or 5-roomed modern bungalow, with furnace preferred, for two ladies; rent must be moderate. Box 7710, Colonist.

TO RENT—FURNISHED HOUSES 26

1715 Stanley Ave, 5 rooms	$ 35.00
Fort St., 5 rooms	57.50
Qu'Appelle St., 3 rooms	12.50
Langford Lake, 4 rooms	69.00
Wellington Ave., 7 rooms	40.00
Vining St., 6 rooms	40.00
Rockland Ave., 7 rooms	100.00
Forbes St., 5 rooms	50.00

P. R. BROWN & SONS
1112 Broad Street Phone 1076

A FURNISHED cottage, 4 rooms, fruit, useful garden, close to St. Margaret's School. 1500 Gladstone Ave. Phone 4795L.

A 5 ROOM bungalow to rent, furnished or unfurnished, with garage, on Shoal Bay waterfront. Apply 510 Beach Drive, or phone 7101X1.

BEAUTIFULLY furnished 10-roomed house; garage; central. Phone 7049X.

FAIRFIELD, near park and car—7 bright rooms, no bedding, silver or linen. Phone 5705X.

FULLY furnished 5-roomed bungalow, nice large grounds; would lease. Apply Robt. Grubb & Son, Mahon Block, 1112 Government Street.

FOR Sale or rent, on long lease, furnished, 5-room cottage, modern except bath; half-mile circle. Apply 2526 Fifth St.

FOR July and August—Seven rooms, furnished, near Uplands golf course. Phone 7116L2.

FOUL BAY Beach—3-room cottage, rooms near; immediate possession. Phone 5005L.

FOUR-ROOM cottage, $10 per month. 341 Eursman St., Foul Bay.

FULLY Furnished—Modern 5-roomed bungalow; choice, close-in locality; electric range, furnace, garage, etc.; no small children; available July 1 for indefinite period. For full particulars see Swinerton & Musgrave, 610 Fort St.

FURNISHED four-roomed cottage, with garage, at Cordova Bay. Phone 7330L1.

NEW furnished bungalow, 2 bedrooms; china, silver and linen; $85 per month. Phone 7634Y.

TO rent, furnished—4-roomed modern bungalow, large garden, fruit trees, etc. Phone 4789L2.

TWO charming bungalows; reasonable rent to careful tenants for the Summer. Andrews Realty. Phone 2750.

WELL furnished modern eight-roomed residence, centrally located, with garage, tennis court, etc. P. R. Brown & Sons, 1112 Broad Street.

5-ROOMED house, partly furnished, $20 per month. 5627 Borton Avenue, or phone 5004X.

3-ROOM furnished cottage, near sea, $15 month. Box 7059, Colonist.

POULTRY AND LIVESTOCK 27

A COUPLE of good milking cows. M. N. Rudd. Phone 093L.

ALL cattle moved. Allan Hemingway. Phone 2450L, or 7694L1.

A. A. DALE buys all kinds of Poultry at top prices for cash. 843 Fort St. Phone 5652.

POULTRY AND LIVESTOCK 27
(Continued)

BROILERS BROILERS

A LIMITED supply of fresh-killed milk-fed broilers for the holiday trade. Order early and secure something delicious. Special price at 55c per lb. See me for first-class milk-fed poultry. 500 Wyandotte and Leghorn pullets for sale.

JOHN DAY
552-33 Yates Phone 1099
And at Government St. Market. Phone 2181
Also Wednesdays and Saturdays, Main Entrance Stall, City Market

AT Stud—Poms, Pekingese, Airedales, Bostons, Yorkshire Terriers, Scotties, Cockers, Wire Fox Terriers. Capital City Registered Dog Breeders' Association. Information and particulars at The Bird Store, 1316 Gov't St. Phone 595, or V.C.K.C. Phone 7349L.

FOR Sale—6 heifers, 1½ years old; 2 fresh cows, 5 years old, milking 5 gals. Apply J. Mycock, Elk Lake.

FOR Sale—Milk goat, fresh, giving 2½ quarts. Cheap. Phone 6926L1.

FOR Sale—Jersey-Holstein cow, milking four gallons, quiet, easy milker. Dairy churn, 4-quart size. Mrs. Roof, Col. 23Y.

FOR Sale—Pedigree Flemish Giants, two months and over; also Black Siberians, two months old. Woodbine Rabbitry, 5629 Saanich Road. Phone 9462X5.

FOR Sale—Labrador retriever dog; good home required. Apply Box 7612, Colonist.

FOR Sale—Two pedigreed rat-tailed Irish water spaniels (females), 4 months. Apply J. H. Maldram, 639 Garbally Road. Phone 2515L.

HEN and fifteen Leghorn chicks, a week old, $6.00; also baby ducklings, a week old. Tel. 6504L1.

JERSEY heifer for sale, just fresh. Phone Belmont 54Y.

PARROTS

NEW shipment of young finger-tame talking parrots just in. Splendid, healthy birds.

BIRD AND PET SHOP
1316 Government St. Phone 595

SKIM MILK for hogs, calves and chickens, 3 cents per gallon. Van. Island Milk Producers, 930 North Park St. Phone 893.

THE Jersey Aviary—Harz Mountain and Belgian Roller canaries. My birds always please. Apply 5676 Wark Street.

TEAM of horses, double harness, wagon, ploughs, harrows, cultivators, etc., for sale or trade for a light delivery truck. Reedy's Nursery, Cloverdale Ave. Phone 5367.

TEN Leghorn hens for sale, $1.25 each. 43 Montreal Street.

WANTED—Fox terrier dog puppy, purebred, reasonable price; good home assured. Phone 1916L.

WANTED—Poultry, pigeons, rabbits, livestock; cash at door. Phone 39R, Colquitz.

YOUNG spaniel for sale. Phone 3451.

24 YOUNG pigs for sale, 3 weeks old. Apply Hill Farm, Cobble Hill.

AUTOMOBILES 33

TWO SALESROOMS

TO CHOOSE FROM

MANY EXCELLENT BARGAINS

ON YOUR OWN TERMS

CARTIER BROS.

724 JOHNSON ST. 814 YATES ST.

AUTO BARGAINS—A late model Dodge touring, $960. Maxwell touring, $290. Chalmers touring, $75. Hudson touring, $100. Commerce truck, $750.

PARTS—PARTS—PARTS

Used parts for all makes of cars in stock. Bosch magnetos, coils, generators, bodies, axles, wheels, cushions, etc. Ask for Mr. Junkin at The Home of the Million Parts.

TIRES—35x4, 31x4, 35x5, 34x4, 37x5.

PACIFIC GARAGE
841 View Street Phone 2325

BARGAINS at RENNIESERVICE Garage, 1717 Cook Street—1920 Chevrolet touring, $575. Hupmobile Roadster, best in town, $165. Ford Bug, $160. 1915 Indian, $80. 1915 Cadillac, $225. Ford light truck, $290. Republic 1-ton truck, $300. Federal 1-ton truck, $500. Packard logging truck and trailer, complete, $2,250.

Many More Buys at
RENNIE.
It pays to see RENNIE first.

BRISCOE, late model, 4 new tires, self-starter, electric lights, good running order. A snap at $265. Phone 525.

CHEVROLET, 1921 model, only been driven 1,700 miles, in new condition. 745 Fisgard Street.

CLEAR Title lot, assessed $460, low taxes, near Normal School, in exchange for Ford touring, late model. Box 7792, Colonist.

FORD or Chevrolet wanted by private purchaser, must be late model in good condition and reasonable. Phone 1126 six to seven evenings, or Box 7706, Colonist.

FOR Sale—Chevrolet touring, "490," 1918 model, in splendid running order. Apply 213 Edward Street, Victoria West.

FOR Sale—1921 Ford touring, self-starter, electric lights, good tires and spare, in first-class condition; 1923 license. Major Ampblett, Brente Lodge, Singgette. Phone Keating 7M.

FOR Sale—Chevrolet 5-passenger, first-class condition. Price reasonable; terms if desired. Phone 5547Y.

FOR Sale—McLaughlin-Buick Four, in splendid condition, just been overhauled. Apply Olympia Garage, Cadboro Bay Road. Phone 1901L1.

FOR Sale—Dodge Roadster, good tires, good battery, good paint, good everything. Phone 2975L, after 6 p.m.

FOR Sale—McLaughlin car, Special Six, in good order, cheap for cash. Apply 1514 Fairfield Road.

FOR Sale—3-ton truck, short wheelbase, power dump body. Would trade for 2-ton truck. Phone 2554R.

GARAGE in business centre of Victoria; storage pays rent. Has $300 new stock. Full equipment of tools. Gasoline and oil pumps. $600. Doing good business. Good reason for selling. Apply owner, Box 7519, Colonist.

McLAUGHLIN Baby Six, all in good shape, self-starter, one-man top, demountable rims, etc. $350
FORD, 1920-21 Roadster, all that could be desired in appearance and mechanical condition $420
CHEV. body, five-passenger $35

WANTED—Cars for repair and for wrecking. Spot cash, of course.

W. FRANK CAMERON
545 View Street Phone 1562

MULLARD'S Garage, Shelbourne Street—All makes of cars overhauled and repaired. Satisfaction guaranteed. Gas, oil supplies and free air. Phone 453.

NEW Ford tops, $19.50. Other cars at proportionate rates; also side curtains and top repairs. Cartier Bros., 724 Johnson Street. Phone 5257.

PHONE 3709, Cox & Perkins, 851 View Street. Winter tops, touring and delivery bodies built to order. Tops, slip covers and dust covers made or remade.

REO 5-PASSENGER, lights and starter; first-class running order.............$350

PAIGE, 1916, a real car, good rubber $675

DOMINION GARAGE

RUGGLES closed pay-as-you-enter type bus, used only two weeks and guaranteed just as good as new, for sale at big sacrifice. Has electric lights, burners, adjustable windows and many other refinements. Convenient terms if desired. An unusual opportunity. Hayes-Anderson Motor Co., Ltd., 1263 Granville St., Vancouver.

A Mart for Busy Readers—House and Business Property for Sale and Exchange

AUTOMOBILES 28
(Continued)

MASTERS MOTOR CO., LTD.

GUARANTEED CARS

$625—1955 CHEVROLET "Special." Just like new.

$385—1918 CHEVROLET Bug, a beauty. The snappiest runabout in town.

$235—1919 FORD Touring, equipped with shock-absorbers and seat covers.

$375—1920 FORD Touring. It has shock-absorbers, etc., and new tires.

$150—FORD Touring, in good running order, with good tires.

$325—1917 CHEVROLET Sport Roadster. This is something real good.

$525—1921 OVERLAND Light Four Touring. An extra good little car.

$875—1919 NASH Touring car. This car looks and runs like new.

$225—OVERLAND Touring, with self-starter, etc., and running fine.

$325—CHEVROLET 490, 1919 model, in very good condition.

$995—1955 DODGE Roadster, absolutely as good as a new car.

EASY TERMS ARRANGED

REMEMBER!

Our Cars Are GUARANTEED Cars.

MASTERS MOTOR CO., LTD.

915 Yates Street (corner of Quadra Street)

Phone 375

GUARANTEED USED CARS

1951 FORD TOURING
Has been privately owned and is in good mechanical order. A new top and the upholstery in good shape. This car is a good buy at $450

1919 FORD TOURING
Equipped for self-starter and is in splendid running order. A snap for someone at $275

1915 FORD DELIVERY
Has been overhauled and is in good mechanical order. Has a good delivery body and is in fair order. Here is your chance to get a good delivery cheap. Only $175

Now is the time to buy a new or good used Ford car and enjoy yourself during the Summer. Come in and let us show you how easy it is to own a Ford car.

THE NATIONAL MOTOR CO., LTD.

Home of Ford in Victoria

851 Yates Street Phone 4900

WANTED—Hupmobile, model 32; must be cheap for cash. Box 7845, Colonist.

WANTED — Country Club Overland. Palmer. Phone 1048.

MASTERS MOTOR CO., LTD.

CARS WANTED

CARS WANTED

CARS WANTED

MASTERS MOTOR CO., LTD.

A FEW OF OUR SPECIAL BARGAINS FOR QUICK SALE

1920 BABY GRAND CHEVROLET TOURING, WITH NEW CAR GUARANTEE MECHANICALLY, FIVE GOOD TIRES, GOOD BATTERY, NEWLY PAINTED $845

1920 STUDEBAKER BIG SIX, 7-PASSENGER, WITH NEW CAR GUARANTEE, NEW CORD TIRES, NEWLY PAINTED $1400

1919 STUDEBAKER SPECIAL SIX, 5-PASSENGER, WITH NEW CAR GUARANTEE, ALL GOOD TIRES, GOOD PAINT. CHEAPEST SPECIAL SIX EVER OFFERED IN CITY $1100

1918 STUDEBAKER, 4-CYLINDER, 7-PASSENGER, GUARANTEED IN FIRST-CLASS ORDER, GOOD TIRES. AN IDEAL CAR FOR STAGE WORK $450

1918 DODGE ROADSTER, IN FIRST-CLASS MECHANICAL CONDITION, GOOD TIRES, NEWLY PAINTED, ONLY $575

JAMESON & WILLIS, LTD.

740 BROUGHTON ST.

PHONE 2246

PARTS — PARTS — PARTS

We have a large stock of used parts for Chevrolets, Fords, Gray-Dorts, etc., which we sell at 50% off the new price. Every part guaranteed.

MASTERS MOTOR CO., LTD.

915 Yates Street (corner of Quadra Street)

Phone 375

1921—1920 7-Passenger McLAUGHLIN Master Six. A privately owned car which has received remarkably good care and is consequently in practically new car condition. Your present car as part payment. A snap at $1,650.

A. W. CARTER

Dealer in Hudson Super Six and Essex Motor Cars, 539 View St., Victoria, B.C.

STUDEBAKER Roadster. A real buy at $500
1916 FORD Touring $250
1922 FORD touring $455
OVERLAND Roadster, with starter, electric lights, etc. $175
JACKSON auto trailer $35
CHEVROLET 490 .... $295

LILLIE'S GARAGE

Phone 595

6 GOOD BUYS

1922 McLAUGHLIN, 7-passenger, in beautiful order. This car has been privately owned and has had the very best of care; 6 good cord tires. A snap at $1650

1919 McLAUGHLIN Six Special, in the very best of condition. See this one at $995

1918 CHEVROLET Touring. This car has been used but very little, and runs and looks like a new car; 5 good tires. A gift at $425

1918 OVERLAND, model 90, in perfect condition; 5 wire wheels. A real good buy at $650

1917 DODGE Touring, in extra good condition; 5 good tires. A bargain at $575

1919 OVERLAND 90 Roadster, just overhauled and repainted; 5 good tires. A snap at $550

TAIT & McRAE

Phone 1083 932 Yates Street

McLAUGHLIN Master Six Special, in splendid condition throughout. Just overhauled and repainted. New tires on rear. A really good car at a very reasonable price $1250

Others from $550 up. All on easy terms.

H. A. DAVIE, LTD.

McLaughlin-Buick Agency

996 Yates Street Phone 6000

AUTOMOBILES 28
(Continued)

CAR BARGAINS EXTRAORDINARY

at the

BIG USED CAR SALE

NEXT TO DOMINION THEATRE

FORDS	CHEVROLETS
DODGES	STUDEBAKERS
BABY GRANDS	McLAUGHLINS
MAXWELLS	GRAY-DORTS
OVERLANDS	HUPMOBILES

WE WILL TAKE YOUR CAR IN TRADE

You may pay part down, the balance on easy terms to suit your needs.

No trouble to show our cars, whether you buy now or later.

CARTIER BROS. - RENNIESERVICE
NEXT DOMINION THEATRE

USED CAR BARGAINS

$1000—McLAUGHLIN, 7-passenger, new paint and good rubber.
$850—DODGE Brothers Touring, late model, in perfect shape.
$800—DODGE Brothers Roadster, only run 5,000 miles; slip covers, front and rear bumper, etc.
$500—McLAUGHLIN Roadster, in excellent condition.
$650—DODGE Brothers Touring. This is a good buy.

A. E. HUMPHRIES MOTORS, LTD.

Corner View and Vancouver Sts. Phone 479

1½-TON Federal truck, in good condition and perfect running order. Belmont 58Y.

AXLES
and
PROPELLER
SHAFTS
For All Popular Passenger Cars and Trucks
Now Carried in Stock.

PHONE 1194

R. ANGUS
555 YATES STREET

20-PASSENGER bus; will consider trade with touring car. Phone 5721R2.

CYCLES AND MOTORCYCLES 29

ATTENTION! Bicycle Sale—Boy's bicycle, $15; Massey double bar, $37.50; 3-speed Rudge-Whitworth, $55; 24-in. Perfect, like new, $22.50; lady's bicycle, $15; lady's Rudge-Whitworth, $35; almost new Raleigh, $45. All our wheels are fully guaranteed. 581 Johnson Street (4 doors below Government Street).

AGENT for C.C.M. Ivanhoe cycles. Cycles repaired. All accessories stocked. Second-hand bicycles bought. Smith's Bicycle Repair Shop, Blanshard Street, opposite Public Library.

CLEVELAND, a light two-speed machine, just the thing to ride to work, $125. Powerplus Electric, equal to new, $325, with sidecar, $375. Powerplus Electric, $225. Terms. Licences paid. Cameron Motorcycle Co., corner Yates and Vancouver. Phone 3176.

FOR Sale—Lady's Canadian bicycle, in perfect condition, very little used. Phone 6302L, or 508 Robertson Street, Foul Bay.

3-SPEED Indian, Douglas, single-cylinder Indian; satisfaction guaranteed. Dick Shanks, Harley-Davidson Dealer, 950 Johnson Street.

1914 INDIAN motorcycle, 2-speed, in good order. A snap at $90. Tait & McRae, 932 Yates St.

LOST AND FOUND 32

LOST—Grey Persian cat, female. Phone 6858L.

LOST—In Saanich district, Sunday, black and white puppy, called "Nip." Finder please phone 1965L.

LOST—Saturday, Persian lamb scarf, between Pageant and Pendergast Street. Phone 5923X. Reward.

LOST—May 24, gold brooch set with pearls, between South Turner Street and Superior. Reward. 133 South Turner Street.

LOST—Motorcycle saddle. Reward. Phone 7555L.

LOST—English setter, white and black, between Heels and Prospect Lake; answers to name of "Betty." Reward. Phone Mrs. Powell, Brenta Lodge, Keating 7M.

LOST—Saturday night, between Gorge park and terminus, wrist watch. Reward. Please phone 4160Y.

LOST—Bunch of keys. Please phone 1360R.

LOST—May 26, on Gorge Road or Gorge car, parcel containing camera, photos and school pictures. Phone 1075X1.

LOST—Hand-embroidered table centre, on Sunday, 25nd, at Waugh Creek, near Goldstream, at E. & N. Railway. Liberal reward. 911 Nicholson Street, Victoria West.

LOST—Dull gold bar brooch, three pearls, Saturday last. Phone 4682L.

WILL the lady who lost squirrel fur inquire at Room 22, B. C. Electric.

AUTOS FOR HIRE 30

McLAUGHLIN cars for hire, reasonable rates. Phone 573.

SYKES' TAXI, 1502 Blanshard. Prompt service, day and night. Rates reasonable. Phone 1028.

HOTEL DIRECTORY 33

HOTEL DOUGLAS
Under New Management
LIGHT airy rooms, hot and cold water, telephone every room, private baths.

BUSINESS OPPORTUNITIES 34

ARE you looking for a real live profit-making business? We offer today two of the best business opportunities in Victoria.

NO. 1—A DAIRY BUSINESS, with a sure, steady and increasing profit. A well localized round as well as a store trade. The plant and equipment comprise almost new delivery truck, cream separator, bottle and capping machine, cooler, steam boiler, bottles, cases, cans, etc. The ice cream business is a growing and profitable one. The rent is reasonable and the store is a well populated district. Genuine business reasons for selling, and the price is only $1,790. The biggest business cheapest on the market.

NO. 2 IS A STORAGE AND FURNITURE and piano removing business. The trade is growing, and the equipment comprises a low rental storage warehouse, Chev. ton truck with caver. Piano-moving plant. A sound business connection that assures a steady trade. This is a splendid opportunity for a live man with a taste for the business. Price, on terms, $1,250; $760 cash, balance $50 a month.

CROWN REALTY & INVESTMENT CO.

AN opportunity is offered to a party with capital, not less than $2,000 to invest in a good going concern. Box 7049, Colonist.

BAKER wanted to supply bread, cake and pastries for a high class established confectionery business, goods to be manufactured on their own premises. A. A. Meharey, 408-9 Sayward Bldg.

DRYGOODS store, living apartments and postoffice connected; fixtures $200; stock runs about $5,000 and goes for 90% invoice price. Good proposition man and wife or two ladies. Bert G. Robinson, 1217 Broad Street.

A COUNTRY HOTEL, in busy seaport town, fully furnished and renovated, with dining-room and cafe; has large tourist traffic, no opposition. With the Summer trade at hand, a real opportunity. $9,000, with $5,000 cash.

COUNTRY GENERAL BUSINESS, with living accommodation, in good payroll town. Has turnover of $2,000, and more can be done by adding wanted lines. Has good gasoline trade. Rent is only $20. A fine opening for man and wife. About $9,000.

GROCERY with 3 living-rooms, in good district. Cash trade $890. Stock and fixtures about $1,000.

INVESTMENT—$1,500 required to help financing paying proposition. Interest and bonus, with or without services. Investment fully secured. Investor would have control of his capital.

THE BUSINESS EXCHANGE

705-3 B.C. Permanent Loan Bldg. Phone 2939

FREE Industrial Sites—The City of Astoria, Oregon, is in a position to give free sites for small or large industries who mean business. Located on railroad and accessible to municipal docks for river or ocean shipping. If you are interested in this genuine and remarkable offer, communicate at once with the Chamber of Commerce, Astoria, Oregon.

PARTNER wanted with $1,000 to join advertiser, who has exclusive British Columbia rights for patented article in universal use. Write Box 7097, Colonist.

BOATS AND LAUNCHES 36

A BEAUTIFUL little open pleasure boat, with perfect running Evinrude (priming cup attached); fianced with ship's linoleum, good pair of oars and fixed rowlocks, paddle and all tools, including spare 9 gal. gas can with spout. Price for cash, $200. Apply M. A. Wylde, Strathcona Lodge, Shawnigan Lake.

FOR Sale—Peterboro canoe, new condition, $10. Phone 6511L.

FOR Sale—29-ft. cabin launch, 5 h.p. Palmer engine. Apply Fred Borge, Point Ellice Boathouse.

FOR Sale—Practically new canoe, with oars, carpet and cushions. Phone 1581Y, early mornings.

FOR Sale—Fish boat, Palmer engine, good shape, $500; fish carrier or work boat, 40x9, 19 h.p. Fairbanks engine, Bosch mag., generator, electric lights, 300-gal. tanks, new, $1,100. Also sundry small boats for sale. Apply Empress Boathouse, Belleville Street. Phone 7642.

FOR Sale—55-ft. open launch, Fairbanks engine, marine clutch, all in good condition, snap, $255. Can be seen at Stephens' Boathouse, Sunnyside Ave., Victoria West.

LAUNCH, 19 ft., 5-h.p. engine with reverse gear, new. Phone 5721R2.

NEW canoe for sale. Phone 7640LL.

W. DE GRUCHY, boat builder, etc., 748 Fisguard Street. Any class of boats built and designed. Special designs for Evinrudes. Spars, oars and blocks made to order. Contract in large quantities a specialty.

32 BY 9 ft. 6 in. beam cabin cruiser, Fairbanks engine; good sleeping accommodation; good order; cheap for cash. Apply 2136 Central Ave. Phone 7507R1.

35-FT. CABIN cruiser, in good order; must be sold. Phone 575.

BUSINESS DIRECTORY 37

ADDING MACHINES, ETC.

DALTON Adding Machine"—Only ten keys. Ask for demonstration in your own office. United Typewriter Co., Ltd., 740 Fort Street, Victoria. Phone 4790.

AUTO RADIATORS AND FENDERS

AUTO Radiator and Fender Specialists. Workmanship that cannot be excelled. BURGESS BROS.
1901 Government Street Phone 2287

BUILDERS AND CARPENTERS

ANYTHING in house repairs. Roofs repaired and tarred. Work guaranteed. Estimates free. Phones 7979, 9949L.

ANYTHING in building or repairs. Phone 1793. Roofing a specialty. T. Thirkell.

BUILDING MATERIALS

FIREPLACE Fixtures, Mantels, Grates and Tiles, Plate, Window, Leaded Glass and Mirrors. Old Mirrors Resilvered. Wm. N. O'Neil Co. (Victoria), Ltd. Phone 1157. 551 Yates Street.

BRICK AND CEMENT WORK

CHIMNEYS, mantels, boiler work, cement work. Horspool, 263 Davide Ave., Gorge.

CHIMNEY SWEEP

HEARN, clean sweep, takes the wo out of work. Phone 1104.

LLOYD & SONS, Chimney Cleaners. Phone 1344. 59 years' experience in Victoria.

DYEING

YOUR VERY BEST RUGS—You're afraid to send Oriental rugs to the cleaners! Why, there's nothing to be afraid of when you send them to the City Dye Works, because they will come back to you like new, absolutely unharmed. Telephone 78.

DRYGOODS—WHOLESALE

WHOLESALE DRYGOODS—Turner, Beeton & Co., Ltd., wholesale drygoods importers and manufacturers, Men's furnishings, tents, "Big Horn" Brand shirts, overalls. Mail orders attended to.

ELECTRICAL FLOOR POLISHING

FLOORS washed, waxed and electrically polished. Day phone 5053; night phone 9717.

ENGRAVING

GENERAL engraver, stencil cutter and seal engraver. Geo. Crowther, Green Block, 1919 Broad Street, opposite Colonist.

EMBOSSED STATIONERY

PRIVATE STATIONERY embossed in any design or color. The Colonist Printing Company, Limited.

EXPRESS AND TEAMING

DRAYMAN — Joseph Heaney, office at 1209 Wharf Street. Phone 171.

MOVE your furniture by motor or team; quick and reliable service. Entrust to J. D. Williams. Phone 870.

THE Trackportation Co., Ltd., general and long distance hauling; 1 to 5-ton trucks. 400 Bay Street. Phone 7190.

FURNITURE MOVING

ABOUT furniture moving, packing, shipping or storage, see Jeeves & Lamb Transfer Co. Forwarding and distributing. Cut rates on freight to Eastern points. Office phone 1667. 737 Pandora Avenue.

FURNITURE moving, baggage and general hauling. The General Service Transport, Limited. 745 Johnson Street. Phone 99.

GLASS

BROKEN windows, leaded glass repaired at shortest notice. Phone M. Burns, 2010 Davie.

GARDENING

S. G. HODGES—Phone 7584L5, evenings. Lawns laid down and gardens planted.

GUNMAKERS

JAMES GREEN, gunmaker; repairs and alterations; makes gun stocks, bore, brown and blue barrels. Restringing tennis racquets and repairs to golf sticks. Phone 1784. 1518 Government Street.

HAIRDRESSING PARLORS

YOUR HAIR IS WORTH ONE QUESTION, SURELY?
MAISON TYRRELL of the Hairdressing Parlors of David Spencer's, can answer any questions about your hair.

MARCEL WAVING, Permanent Waving, Shampooing, Trimming, Tinting, etc., are given scientific and careful attention. Aids to beauty, such as facial cream, hair tonic, talcum powder, etc., our own make, will give you the utmost satisfaction.

HAIRDRESSING PARLORS,
DAVID SPENCER'S Phone 7800

LAWN MOWERS

GROUND and repaired; filing and gumming; collecting, delivering free. Cor. Broad and Pandora. W. Elves. Phone 855 and 4400L.

GET your lawn mower sharpened now, $1.00. Carver & Son, 957 Fort.

LAWN Mower First Aid—Sharpening, collected, delivered, $1. Repairs. Ph. 3466L.

LITHOGRAPHING

LITHOGRAPHING — Lithographing, engraving and embossing. Nothing too large and nothing too small; your stationery is your advance agent. Our work is unequalled west of Toronto. The Colonist Printing & Publishing Co., Ltd.

OXY-ACETYLENE WELDING

ALL classes of welding, oxy-acetylene or electric processes. British Welding Co., 590 Pembroke Street. Phone 3614.

CAST iron, brass, steel and aluminum welding. H. Edwards, 624 Courtney St.

PRINTING

WHY send your printing orders East, when you can get them done better, quicker and at the same price at The Colonist Printing Department?

PLASTERING AND CEMENT WORK

J. ALLEN, Plasterer—Estimates given on plain and ornamental plastering, cement work, repairing, etc. Phone 6294. 2747 Beach Drive.

PLUMBING AND HEATING

Phones 1854, 3008L. 917 Fort St.
HAYWARD & DODS, LTD.
PLUMBING HEATING

LLOYD & SONS, specialists in range and furnace repairs, coils made. 1344.

PAINTING AND KALSOMINING

ROOFS tarred by experienced painters; kalsomining, etc. Lowest prices, satisfaction. Phone 7615L.

BUSINESS DIRECTORY 37
(Continued)

PATENTS

PATENTS, trade marks, designs, copyrights. Fetherstonhaugh & Co., the old established firm of patent attorneys. Offices 1090 Rogers Building, Vancouver, B.C.

T. L. BOYDEN, M.I.E.E. Patents and Trade Marks. 407 Union Bank Building, Victoria, B.C. Phone 910.

PAINTING AND PAPERHANGING

STUART LOWRY, kalsomining, painting and paperhanging at low rates. Phone 4792L.

SIGN PAINTING

SIGNS—See Parkinson—
VICTORIA SIGN WORKS, 612 Bastion Street. Phone 4008X2.

STENOGRAPHER

MISS PIKE, 811 Jones Building. Work strictly confidential. Phones 4506 and 9962L.

TAILORS

MEN'S and ladies' tailors; altering, repairing and pressing.
SCHAPER & CREIGHTON
104 Woolworth Building, Douglas Street. Phone 2392.

TYPEWRITERS AND SUPPLIES

TYPEWRITERS to Rent—We rent new machines only. For good results use Paragon ribbons. Remington Typewriter Co., Ltd. Phone 9955.

WOOD

ABSOLUTELY dry cordwood, 12 or 16-in., $9.85 per half cord, delivered. H. P. Hill Wood Co. Phone 9001R1.

BEST fir cordwood, dry, 12-16 in., $8 cord; bark, $8. Ridley & Sons, 9161L or 4202.

WINDOW CLEANING

ABBOTT Window Cleaning. Phone 2398. R. Cranshaw. Our auto is at your service.

ISLAND WINDOW & CARPET CLEANING COMPANY
Phone 5915 917 Fort Street
"The Pioneer Firm"
We don't advertise our work—our work advertises itself. Our auto service is at your command. W. H. HUGHES, Proprietor

PROFESSIONAL DIRECTORY

BARRISTERS

DUNLOP & FOOT
Barristers, Solicitors, Notaries, Etc.
Members of NOVA SCOTIA, MANITOBA, ALBERTA and B.C. BARS
610-12 Sayward Bldg. Victoria, B.C. Phone 819

CHIROPRACTORS

CHAS. A. and Estella M. Kelley. Established over 8 years. Consultation free. Phones 4160 and 5074. 413 Sayward Bldg.

DENTISTS

DR. LEWIS HALL—Jewell Block, corner Yates and Douglas Streets.

DR. J. F. SHUTE, dentist. Office No. 899 Pemberton Bldg. Phone 7157.

MASSAGE

SWEDISH medical massage, ladies, gentlemen. G. Bjornsfelt, S.M., Hotel Ritz. Phone 51.

HOUSES FOR SALE 39

A BARGAIN—A new three-roomed house, well built, with bathroom, on full-sized lot near Central Park; close to city; price $1,900. Apply Owner, 5558 Vancouver Street.

A BARGAIN—A splendid bungalow, newly painted and decorated inside and out; 4 rooms and bathroom, porcelain bath, toilet, etc.; sitting-room has open fireplace, beamed ceiling, etc.; glass back veranda, large lot, all planted; 3 chicken houses. The house is fully furnished with first-class furniture; 9 minutes from car and sea. Taxes $23. Price $2,500. A gift. Phone 7477L.

MUST BE SOLD AT ONCE
HOME AND EXCEPTIONAL INVESTMENT
AT A SACRIFICE

OWNER leaving the city offers this valuable property at a bargain. House beautifully finished throughout, consists of large living-room with fireplace; sunroom; dining-room with artistic buffet, bookcases and fireplace; kitchen, two pantries and scullery downstairs; three bedrooms and bath upstairs, large closets, cedar lined. Cement basement, hot water heat. Garage. May be purchased completely furnished if desired.

Lot fronts on Government Street and Gorge Road, and contains more than third of an acre. Full bearing fruit trees. Local improvement taxes all paid.

PRICE, including linoleum, curtains and kitchen range, $5,000.

For sale exclusively by
GOODLAKE & WEBB
403-2 Pemberton Bldg.

ATTRACTIVE SMALL HOME in best part of Oak Bay.
Modern, well built, five rooms.
CLOSE TO GOLF LINKS AND SEA.
Sheltered location.
Owner leaving for England sole reason for sale. $1,500.

PALACE REALTY
815 Sayward Bldg. Phone 5777

ARE you looking for a home in the Gorge District? We have bungalows priced at $1,200, $1,550, $2,000, $3,200 to $8,500. Let us give you full particulars. Crown Realty & Investment Co.

A BARGAIN, on easy terms—9-roomed modern home, with garage, in Fairfield Estate, convenient to car, $4,000. T. H. Monk & Co.

A VERY comfortable 5-room cottage; light and water; full-sized lot; low taxes. For quick sale, $900.

4-ROOM cottage, light and hot and cold water; full-sized lot, low taxes. $1,250, on terms.

A. A. MEHAREY

408-9 Sayward Bldg. 1207 Douglas St.

JUST WHAT YOU ARE LOOKING FOR

A FIVE-ROOMED bungalow, fully modern, just outside city limits, but close to cars, in one of the most desirable parts of Suburban Victoria. It is situated on a full sized lot, but property can be had adjacent if more land is desired. the lot is under intense cultivation, with bearing fruit trees, lawns and neat flower garden.

This is a very desirable little home, well built and kept up.

PRICE $3,500

ROBERT S. DAY & SON, LTD.

1124 Broad Street Victoria, B.C.

QUAMICHAN LAKE

BUNGALOW containing 2 sitting-rooms, 5 bedrooms, bathroom, kitchen, pantry, verandas, electric light, good water supply; standing in 4½ acres of land, all cleared, including garden and orchard; 150 yards of lake frontage; boathouse, garage, barn. On R.M.D., telephone line. Price $5,900. W. Wallich, Real Estate and Insurance Agent, Cowichan Station, E. & N. Rly.

BEAUTIFUL 10-roomed house, central; garden; garage. Phone 7949X, or 906 Hibben-Bone Bldg.

BEAUTIFUL 10-roomed house, central; garden; garage. Phone 7949X, or Hibben-Bone Bldg.

FOR Sale—3-roomed cottage; water, light and phone; all kinds of fruit trees; taxes $5.70 year. 570 Battleford Ave., Parkdale.

COMFY 3-roomed house, extra large lot, all planted in garden, in good condition, Fairfield district. Snap $975, easy terms. Box 7704, Colonist.

COMMANDING superb view on waterfront, Mill Bay—Artistically and conveniently built 7-roomed house; bath (h. and c.); gravity water supply; garage, workshop, chicken houses, etc. Well stocked kitchen garden and orchard. About 5 acres under cultivation, 6½ acres in all.

B. O. BRETON
Notary Public, Real Estate and Insurance Agent
Cobble Hill, E. & N. Railway

HOUSE SNAPS

CARRIE STREET, off Craigflower Road, outside city; low taxes; good eight-room house, full plumbing, $1,800.

BETWEEN GORGE AND BURNSIDE—Modern bungalow, five rooms, also bathroom, pantry, basement, furnace. Price $1,700.

J. GREENWOOD
1235 Government Street

HOUSES FOR SALE 39
(Continued)

PEMBERTON & SON

Pemberton Bldg. Phone 308

HOUSES FOR SALE

MOSS STREET—Just off May Street and close to car line—Modern 5-room bungalow, in good condition. Garage. Immediate possession. PRICE $1,750.

FOUL BAY—Close to beach, modern, and in first-class condition—Bungalow, containing 9 rooms, with all modern fixtures and fittings, furnace and open fireplace, buffet, kitchen with glass cupboards, inside entrance to basement. Garage and good garden. Taxes $34 per annum. Local improvements all paid up. PRICE $3,000.

CADBORO BAY ROAD—Fully furnished house and one and one-half acres; 5 cows, poultry houses, 150 birds. Garage. Fruit trees and small fruits. House of 8 rooms, recently redecorated and in good condition. PRICE $7,500.

PEMBERTON & SON

Real Estate, Financial and Insurance Agents

Fort Street Victoria, B.C.

DELIGHTFUL situation on Cowichan Bay. 5-roomed modern bungalow, bath, h. and c., full basement and large veranda overlooking sea. 15 acres of good loam land, 8½ acres under cultivation; 70 yards seafrontage. About 20 fruit trees. Rural mail delivery and phone. Price $7,500, or would rent, furnished, for $40 per month. Apply owner, 1657 Yale Street, Victoria. Phone 7408X2.

GRANT & LINEHAM, LTD.
(Established 1885)

DIRT CHEAP — LOVELY MODERN HOME, tiled vestibule, panelled hall, living-room beamed, panelled, plate rails, window seats, open fire and inglenook with tiled floor, dining-room beamed, panelled, open fire, oak buffet, window seats, modern kitchen and pantry, den with open fire, panelling and seats; 4 beautiful bedrooms; lovely modern bathroom, with porcelain tiling; sleeping porch; cement basement, furnace, garage, veranda with granite piers, fine situation, near good school. Sacrificed for half its value. Let us show it to you.

$2650—EIGHT ACRES fine land, cleared and with small cottage, barn and chicken house. There are some fruit trees. Situate near city, on paved road, with low taxes. Cheapest small acreage available.

1500 Douglas Street Phone 664

FAIRFIELD DIST.—5 room modern house, walking distance, choice locality, high situation, close to Beacon Hill Park; garage, furnace, fireplace, etc.; $4,500.

SUBURBAN home. Absolutely one of the most charming situations around Victoria. 9-r. modern bungalow; beaming and panelling, built-in buffet, fireplace, bookcases, Dutch kitchen, full basement, concrete walls, bath, toilet, city water and light; Mt. Tolmie district. You can have your choice of 1, 2, 5 or 6 acres. There are beautiful oak trees, fine view, healthy situation, good soil, garage, etc. Owner will sacrifice. Particulars at office. R. B. Punnett, 115 Pemberton Blk.

HOT WATER HEATING—$4,200

FAIRFIELD—Off Cook Street and near Beacon Hill Park—Lovely 5-room semi-bungalow, all bright well-arranged rooms; complete highly polished hardwood floors to main rooms; den with open fireplace, all built-in effects, well finished. Be sure to inspect this well kept, trim bungalow. Victoria Realty Co., 215-17 Central Bldg. Phone 5039.

FOR Sale—At a Great Sacrifice, the owner having gone abroad—Exceptionally well built house consisting of eight large, bright rooms (5 bedrooms), basement of brick, and usual offices. The house stands in practically an acre of ground, ideally situated in the most select part of Esquimalt, 15 minutes from town, but perfectly secluded and 1 minute from private beach. The whole property delightfully laid out in old-world fashion in tennis court, rose pergola, flower beds, and kitchen garden. For fuller particulars apply Attorney, 7299L1, or Box 6415, Colonist.

IT'S NEW

HAS a wonderful unobstructed view. Finished in pebble stucco. This very fine 9-room semi-bungalow comprises glassed in hall, large living-room with fireplace; dining-room convenient to fine Dutch kitchen, and breakfast nook. Three very fine bedrooms and fully equipped bathroom; and three bedrooms upstairs. Very well built, and represents exceptional workmanship. Contains many built-in features, such as buffet, clothes closets, shelves, laundry tubs, full cement basement and furnace. And all on large lot. At the price of $6,500 we don't know of any better value anywhere in the city.

ALFRED CARMICHAEL & CO., LTD.
The Sunshine Realty Office
624 Fort St.

INQUIRE how you may become owner of fully furnished $7,500 city home for $4,500. Box 7978, Colonist.

JAMES BAY—In South Turner Street—View of straits, close park and car—7-room house, with garage, cement basement, etc. Phone 1610R.

LINDEN AVE.—At a price away below today's value, we offer one of the loveliest homes on this very select street. It has every modern convenience. If you contemplate purchasing a good home at a bargain price, then permit us to show this.

THE VICTORIA REALTY CO.
215-17 Central Bldg. Phone 2035

HOMES OUR SPECIALTY

NEW stucco bungalow; 4 rooms; living-room with open fireplace; 5 bedrooms with closets; bathroom complete, white enamel fixtures; Dutch kitchen; basement. Full size lot; low taxes. Just outside the mile circle. Price $3,200; very easy terms.

CITY BROKERAGE
(A. T. Abbey, Mgr.)
505 Union Bank Bldg. Phone 515

OAK BAY RESIDENCE, semi-bungalow, 9 rooms, particularly well built and conveniently arranged; up-to-date in every detail; fine open granite fireplace, polished floors; extra large garden; ½ block from sea and car, near golf course. In fact, an ideal home for $8,500.

G. C. HOWELL
108 Pemberton Block Phone 7228

BEACON HILL SNAP
CLOSE TO PARK AND BEACH

THIS modern and conveniently arranged semi-bungalow of eight rooms is situated in the best part of the Beacon Hill district and within a few minutes' walk of the park and beach. It contains large entrance hall; living-room with attractive open fireplace, den with built-in bookcases; large dining-room, beamed and panelled, pass pantry with built-in cupboards, bins and coolers; convenient kitchen; two nice bright bedrooms, with clothes closets off each, large bathroom, splendid fixtures. Upstairs are two bedrooms, linen closet, etc. Full sized cement basement. Chinamen's room, furnace, etc. Large lot, concrete wall, garage, etc. Modest taxes.

This property will have to be seen to be appreciated, and we would recommend that you make an appointment to view it today. The price has been reduced to $4,500 cash, for a few days only.

P. R. BROWN & SONS
1115 Broad Street Phone 1076

CLOSE TO BEACH AND CARS

THIS fine seven-room home, facing west, with view of Straits; hall, drawing-room, den and dining-room finished with artistic panelling and beautiful hardwood floors; extra good fireplaces and mantels in drawing-room and den, three spacious bedrooms, opening on to separate balcony, and each having its own dressing-room; one bedroom with running hot and cold water; separate bath and two toilets; basement full cement and plastered inside to first floor, good furnace. The materials and finish of this house are away above the average. It is a beautiful home. Price only $5,220, on very easy terms.

R. V. WINCH & CO., LTD.

$4200—OAK BAY Bungalow, 5 large rooms, hardwood floors, living and dining-rooms beautifully beamed and panelled, fireplaces, built-in buffet and bookcases, 5 bedrooms with big closets; furnace, laundry tubs, shade trees. This is one of the best I have inspected. 3½ blocks from car. Edward Hasel, 313 Pemberton Blk. Phone 2957.

HOUSES FOR SALE 39
(Continued)

A CASE OF NECESSITY

THE owner of this well-built, attractive little bungalow is forced to sell within the next few days and has instructed us to find a buyer at "Any Price." The house has been kept spotlessly clean and is at present in A1 condition (this we guarantee), and contains 4 large, bright rooms, besides entrance hall, large pantry, bathroom and toilet. There is an open fireplace in the living-room, with handsome overmantel and bevelled mirror. All kinds of built-in conveniences in the kitchen and pantry. House piped for furnace. Full, 7-ft., cemented basement, with hot and cold water connections. Besides a well-built garage, there is a 5-roomed cottage at the rear, with light and water laid on; possible for renting or use as a children's playhouse, chicken house, etc. Nice level lot, open locality, close to car line. The feature of this property is the clean, comfortable appearance of the house, inside and out. A really delightful little home and an exceptional bargain at ONLY $2,800, on terms. These classes of listings don't last long, so apply quickly to SWINERTON & MUSGRAVE, 640 Fort Street.

OAK BAY SEMI-BUNGALOW

7 ROOMS, four bedrooms, two upstairs and two downstairs; living-room, dining-room and kitchen; built-in features, polished floors, two open fireplaces; full-sized basement, laundry tubs, furnace; nice lot in lawn and flowers. Very desirable district. Price $9,500, on terms.

BEAUTIFUL OAK BAY HOUSE

9 ROOMS, five bedrooms, living-room, dining-room, den and kitchen, beamed ceilings, built-in features, all hardwood floors on first floor. This is a very fine home and is situated on one of the very best residential streets in the district. The house is in perfect condition, inside and out, and has every modern convenience; full-sized basement; hot water heating, laundry tubs. A good lot in lawn and flowers, and in every respect an ideal home. Price $9,950.

We have a number of very fine furnished homes for rent in choice districts. Rents reasonable.

GILLESPIE, HART & TODD, LTD.

$1200—MODERN and pretty bungalow; pleasant sitting-room, fine Dutch kitchen, two bedrooms, bathroom, 250-foot lot. Just outside city limits. A choice little home, on EASY TERMS.

$2000 SAVED—High location—One of the most charming and refined semi-bungalows within the city limits; reception and dining-rooms are attractive and well proportioned; sunroom, den with open fire; Dutch kitchen, four beautiful bedrooms, one with open fire. Front lawn in perfect condition, lovely shrubs and flowering plants and nice kitchen garden. OWNER MUST SELL. PRICE IS REDUCED FROM $7,500 TO $5,550, OR BEST OFFER.

HARRY AMPHLETT
212 Union Bank Building Phone 5000

GORGE DISTRICT
FOR IMMEDIATE SALE
SPECIAL SNAP

6-ROOMED house with basement, just off Craigflower Road.
REDUCED FROM $3,000 TO $2,000.
Full particulars given at the office.

H. G. DALBY & CO
634 View (opposite Spencer's).

NEAR JUNCTION

$4200—WELL-BUILT, comfortable and modern home, containing seven rooms, hardwood floors in main rooms, two open fireplaces, cement basement and furnace; garage. Fine big lot with tennis court. Very easy terms arranged if necessary.

BUNGALOW SPECIAL

$4500—CHARMING modern home of six rooms, well planned and decorated; has all the built-in features, beamed ceilings, panelling, etc.; laundry tubs; Dutch kitchen; fine bathroom. Rooms are all large, with ample closet space. We can recommend this as one of the best bungalows on the market. We will make following terms to reliable purchaser; $500 cash, balance in monthly payments.

NEAR STADACONA PARK

$2200—6-ROOMED, well-built house, in good condition inside. Full cement basement, hot air furnace, good plumbing, several fireplaces, good fixtures. 75-foot lot. Property has assessed value of over $5,000.

HEISTERMAN, FORMAN & CO.

632 View Street Phone 55

$2950 BUYS one of the finest 5-room bungalows, almost new, in this city. Bar None! At this price the lot is 60x120; with a lot 60x120 the price is $3,250. Included in this great bargain is an almost new steel range (cost $95), also lino on kitchen floor and bathroom ceiling $20. Large, beautiful drawing-room, with huge fireplace built by skilled workmen; built-in bookcases of select wood. Dining-room has oak floor, built-in effects, and is well lighted. Kitchen is handy to dining-room and has complete built-in cupboards, bins, ironing boards, etc. There is a veranda at the back. Two well-lighted and airy bedrooms and bathroom with selected very nice fixtures, connection with both bedrooms and a hall. One bedroom is upstairs and is all finished off in first-class style. Good veranda in front of house; solid heavy front door, with plate glass, leading into good sized cloak-room or vestibule. Basement full size with concrete floor. Located on paved street with beautiful boulevards; close to Moss and Fairfield School, but not on same street.

TERMS, say, $1,000 cash and payments on the balance. Listing No. 5563.

THE GRIFFITH COMPANY, LIMITED
Hibben-Bone Bldg. Phone 1455

GORGE WATERFRONT BUNGALOW

$1400—ONE ACRE, deep loam, unlimited fresh water. Five-roomed bungalow for $1,400 (terms). Space in attic for two more rooms. Bungalow unplastered but very well built; all big, bright rooms. Logans, rasps, strawberries, currants, property nicely fenced; 190-ft. waterfrontage; boathouse; extra fine large chicken house. Immediate possession. Eight minutes' walk to bus. Furniture for sale, cheap.

PRAIRIE OWNER SACRIFICES

THIS Prairie owner searched town for months seeking a fully modern, attractive, large 5-room bungalow, with sunny conveniently arranged rooms. It had to be just a nice walk to town and just off car. Finally he found such a home (at a bargain price), on a very large, fertile lot. He's improved the bungalow wonderfully; also there are many small fruits in bearing condition. There are also some large fruit trees. Compelled to leave city, is offering this at $2,675 (terms), a price away below first cost price. Immediate possession. Furniture for sale, cheap. Taxes $30.

FAIRFIELD owner, leaving for England, instructs us to offer her beautiful 7-room semi-bungalow, in a close-in select part of Fairfield, fully modern and freshly painted. Immediate possession. Price $4,679, and on very easy terms to make a sale.

NEAR the corner of Collinson and Trutch Streets we offer a real bargain in a magnificent 7-room home, with extra large sunroom. A fully modern home with all rooms very conveniently arranged and airy. On full garden lot, with garage. Only $4,800, terms. The Victoria Realty Co., 215-17 Central Bldg. Phone 5036.

HOUSES BUILT ON INSTALMENT PLAN. MODERN HOMES FOR SALE ON EASY TERMS
D. H. Bale, Contractor, Fort and Stadacona. Phone 1140.

WANTED TO BUY—HOUSES 40

MODERN 4 to 9-room bungalow. Will pay $5,000. Apply Box 7425, Colonist.

SUMMER RESORTS 41

A REAL Holiday Home—"The White House," Fulford Harbor, South Salt Spring Island, B.C. Prettiest spot in Gulf Islands. Boating, bathing, fishing, tennis. Good roads for motoring. Terms moderate.

CADBORO BAY — Furnished cottages, rooms, tents, week or month; also tent sites, picnic parties catered for. Phone 7036R2.

SUMMER RESORTS 41
(Continued)

THE STRATHCONA LODGE

SHAWNIGAN LAKE

NOW OPEN FOR THE SEASON

American plan, from $3.50 to $4.00 per day, $21 to $30 per week.

M. A. WYLDE, Manager.

BRENTWOOD PARK BOATHOUSE
DO YOU KNOW

That this boathouse is the closest in the salmon and grilse fishing?
That it is only five minutes' walk from the Brentwood Station, B. C. Electric?
That you can get a good boat all day for one dollar?
That the Spring salmon are now running in the Saanich Arm?
100 yards west of the hotel towards Butchart's Gardens. Telephone 14R Keating.

BRENTWOOD PARK CO.

CADBORO BAY Beach—To Rent—3-room camp. Apply Mr. Jolly, on Beach.

COOLGRENA, Deep Cove, quiet Summer resort on the waterfront. Fishing, bathing, boating. For rates apply: Mrs. G. S. Edwards, R.M.D. 1, Sidney P.O., Deep Cove, B.C.

CADBORO BAY—For rent, refreshment stand, with extra tent on beach, also store on Cadboro Bay Road. Apply Jolly, "The Oasis," Cadboro Beach.

FOR Rent—5-roomed bungalow, partly furnished, for Summer season; $40 per month. Apply 7Y Keating.

FOR Rent—Shawnigan Lake—Five rooms, furnished, garage, boathouse; beach. Phone 6647X, mornings.

FOR Rent—Summer cottages, good beach, close to wharf and store. J. C. Smith, Welcome Bay, Pender Island.

FOR Sale—At Quathiaski Cove, Valdes Island, 1 mile from Campbell River, 10-room house, with 19 acres waterfrontage, prettily situated, with splendid view of Discovery Passage and the snow-clad mountains of Vancouver Island. Residence is eminently suited for Summer boarders. Good fishing, boating and tennis court. For price and further particulars, apply Box 6641, Colonist.

HARBOR HOUSE, Ganges, B.C.—Gulf Islands—Ideal Summer Resort—Unsurpassed situation, fifty-acre farm in connection. Fishing, tennis, motoring, boating; excellent bathing beach on property. Terms moderate. Apply proprietor, A. G. Crofton, Ganges, B.C.

SAVIRA Lodge, Cliffside, Shawnigan Lake. Ideal Summer resort; bathing, boating and fishing, home cooking. Terms moderate. Mr. F. Thompsett.

SHAWNIGAN LAKE—This 4-room houseboat, 50 ft. by 50 ft., with spacious verandas, awnings, etc., and large waterfront lot, over 600 feet deep, on the main highway, for quick sale, only $1,500. E. E. Heath, 925 Yates Street. Phone 974.

SUNSET Inn, Qualicum Beach, Vancouver Island—Open under new management.

5-ROOM cottage, in Shawnigan Lake District, $8 monthly, partly furnished. Apply Box 7534, Colonist.

ACREAGE FOR SALE 42

PHOENIX ASSURANCE CO., LTD.
(London, England)

GORDON HEAD ACREAGE

$1500—ON TERMS — Will purchase about 5½ acres in the best small fruit growing district. Land is all cleared and under cultivation and is surrounded by well producing fruit lands. City water within 200 yards.

$135 AN ACRE
FRUIT LAND

3 AND A FRACTION ACRES at Keating Cross Roads. Land is all of the very best. Has small undergrowth. It is in one of the best fruit growing districts.

6½ ACRES
WATERFRONTAGE

TOGETHER with a two-room cabin. Situated at Rocky Point. The whole can be bought for $1,250, on good terms. Property faces east.

SAANICH
WATERFRONTAGE

1.70 ACRES, ideally situated for a country home. Land is nice and level, with gentle slope from main road to waterfront. Nicely treed and good sandy beach. Faces east. Only $1,500, easy terms.

B.C. LAND & INVESTMENT AGY., LTD.
922 Government Street
Phone 155

A GOOD LIVING FROM THE START—10 acres of magnificent soil, cleared and in cultivation; modern chicken houses (with electric light) for 1,500 birds, brooder and colony houses, wired runs, barn and small house. This thoroughly practical and valuable property will be sold, together with 500 head of purebred Leghorn stock, at A SACRIFICE PRICE. Let me show it to you, then make an offer.

THE cheapest and best land on Vancouver Island—All cleared and ready for cultivation, just outside city limits and near sea. Ideal for small fruits and chickens. 2½ acres for $800. EASY TERMS.

HARRY AMPHLETT
212 Union Bank Building Phone 5200

BEAUTIFUL Cowichan Lake property, 21½ acres, 900 feet waterfrontage, $950. Phone 7545X, or 506 Hibben-Bone Building.

CHEAP ACREAGE

EIGHTY acres, near Shawnigan Lake. Main road frontage, partly cleared and fenced; small house, barn and chicken houses. Price $2,500.

FOURTEEN acres, near golf links at Colwood, on main road, all fenced. Price $1,800.

J. GREENWOOD
1235 Government Street

SUNSHINE REALTY

SMALL FRUITS — Good farming land on Vancouver Island, close to stores, postoffice and railway, at $40 per acre, on long terms.

ALFRED CARMICHAEL & CO., LTD.
624 Fort Street

AN ABSOLUTE GIFT—74 ACRES AT $15 PER ACRE

THIS is all good soil, and about 40 acres are improved, with 10 acres black soil in grass. An ever-flowing stream. A 2-room house, and barn, and fencing. Some valuable timber, for which there is a cash offer. Situated on a good motor road, 1 mile from railway station, school, stores, bank, etc., and 58 miles from Victoria. I repeat, this is an absolute gift at the price, $1,176. Can arrange terms. Remember, the taxes are only $35 per year.

EXCLUSIVE AGENT, G. C. HOWELL
108 Pemberton Bldg. Phone 7228

SUNSHINE REALTY

TEN ACRES, new house, city water available, at Courtenay. Price, to clear up an estate, $1,000.

ALFRED CARMICHAEL & CO., LTD.
624 Fort Street

FOUR-MILE CIRCLE
FIVE ACRES
IDEAL FOR CHICKENS
FURNISHED COTTAGE
BARN AND CHICKEN HOUSES
3 ACRES OF GOOD LAND
LARGE AND SMALL FRUITS
WITHIN 15 MINUTES OF B.C.E.R.
PRICE $2,750
ON VERY EASY TERMS

CROSS & CO.
BELMONT HOUSE OPPOSITE P.O.

LOW-PRICED RESIDENTIAL SITE

4½ ACRES, with sufficient good land for kitchen garden; property ¼ mile from Active Pass, with view of same; public access to shore near by. Close to store, 1¼ miles from wharf, regular steamer service. Water obtainable. Price, on terms, $1000; cash price $990.

Also other lots for sale. Inquire from owner,

M. Enke, Galiano, B.C.

CHEAP ACREAGE

14 ACRES, attractive homesite, partly cleared and fenced; close to paved road, city water and electric light; 8 miles out. Price reduced to $100 per acre, very easy terms.

7 ACRES, about 2 cleared and under cultivation, ditched and fenced; all good land, suitable for small fruits and chickens; balance in light timber. On good road and not far from B.C.E. Ry. New modern frame cottage. Price $1,800, terms.

A. S. BARTON WISE & CO., LTD.
111 Pemberton Bldg.
Phone 3-7

ACREAGE FOR SALE 42
(Continued)

PEMBERTON & SON
Pemberton Building Phone 339

WATERFRONT

50 ACRES, about 10 under cultivation, 10 acres ready for the plough, balance light bush. A good assortment of tree and small fruits. A modern house of seven rooms, with water laid on. Excellent view, bathing, boating, fishing. Taxes $35 per annum.
NOTE THE PRICE—$6,500. Terms may be arranged.

PEMBERTON & SON
Real Estate, Financial and Insurance Agents
Fort Street Victoria, B.C.

BRETT & KER, LTD.
523 Fort Street Phone 133
Real Estate, Financial and Insurance Agents

EXCEPTIONAL BUYS

2 ACRES, with attractive, modern, new bungalow, situated on Island Highway, within short distance of lake, school, store and golf links. The place is particularly adaptable for a small poultry ranch, city conveniences are available, water is already laid on. There is also a poultry house with accommodation for 300 birds. Price $2,520, terms.

2½ ACRES, with new 3-room bungalow. The living, dining-room and den each have fireplaces. This bungalow is situated in a grove of trees and commands a good view. There are the usual outbuildings, including poultry house for 206 birds. The grounds are nicely laid out with a profusion of bulbs, roses and ornamental shrubbery. Five tons of berries were marketed off this this property two years ago. Due to ill-health owner offers it for immediate sale for $5,000, terms.

10 ACRES, furnished home, equipped as going concern—$10,600, all cultivated; also modern home, good water, creek, tools, implements, buggies, cow, pigs, chickens, fruit trees, everything you want. Terms 1-3 cash, balance arranged. Now is your chance. Bert (I. Robinson, 1317 Broad St.

PROPERTY FOR SALE 44

FOR Sale—Choice lot on Moss Street, exceptional bargain. Apply 1654 Burdett Avenue.

LOTS 9 and 10 (132x132), Block 8, Section 79, Jasmine Avenue, Marigold; clear title. Cash offer? Owner, Box 7336, Colonist.

GONZALES HILL, beautiful view, well treed, 60x167, $700, terms. (530)
LINDEN AVENUE, between Fairfield and Oscar Street, 60x160 (fenced), stands high, $1,000, terms. (532)
MOSS STREET, high part, 50x113, $620 or offer. (527)
MONTEREY AVENUE, near Brighton, $600. (Y.S.-524)
Victoria Realty Co., 216-217 Central Bldg. Phone 9098.

LOT, 60x120, Orillia St., few lots off Gorge Road, $150. Box 7589, Colonist.

CITY BEATEN IN LOW PRICE
WE can sell 3 lots on Cook St., size 30 x 126 each, and 3 lots on Richardson St., 55 x 120 each, for the small sum of $3,000. We will sell the corner lot for $850, the next lot on Cook St. for $800, the lot adjoining corner lot for $835, and the other lot on Richardson St. for $725. We want 4 men to buy one each of the lots. Terms, one-quarter cash, balance can run one, two, three and four years if desired. Never again in Victoria will you have a chance to buy beautiful, large, level, close-in lots for this shamefully low price. See us at once. The Griffith Co., Ltd., Hibben-Bone Bldg. Phone 1469.

FARMS FOR SALE 47

A PRODUCING ranch—10 acres, in strawberry district of Keating, all under cultivation, chicken houses, barn, shed; water laid on, good 6-roomed dwelling; as a going concern, with stock, machinery, etc., a bargain at $10,600; 1-3 cash, balance arranged. T. B. Monk & Co.

FOR Rent or Sale, Cheap—Small farm, 37½ acres, near Parsons Bridge, 6 miles from Victoria; all fenced, 15 acres under cultivation; 6-roomed cottage and outbuildings, with abundance of water. A. T. Peatt, Colwood P.O. Phone Belmont 6.

POULTRY FARM—13½ acres, cleared, Range 6, Sec. 8, Somenos District, 3 miles from Duncan. Frame and plaster house, containing sitting-room, dining-room, kitchen, pantry, workshop on ground floor; 2 bedrooms, dressing-room and bathroom upstairs, inside sanitation; 2 open fireplaces and built-in fixtures. Outbuildings: Henhouses for 900 layers; incubator house 40x14; breeding pen 10x12; cockerel house 20x10, barn 24x40; feed store 10x20, containing steam oat sprouter, manure shed 10x12, broody coop; all new buildings of latest approved pattern. 30 fruit trees, raspberries; 20 rose trees; 2 water towers, one with gas engine and one connected to house. Owner leaving the country. This property will be disposed of by auction on Thursday, May 31, after lunch, when the livestock, implements and household effects and furniture will be duly offered. For full list and further information apply to Mr. C. Basett, auctioneer, Duncan, or the owner, F. M. Kennedy, Duncan.

GULF ISLANDS FARM, WITH BUILDINGS
28½ ACRES, having 20½ acres of good land ploughed and another 5 acres of good land partly cleared or in bush. Well-built, new, six-roomed house, hay barn and cowshed; good water supply from well and also running stream; close to postoffice and school on Galiano Island, having 6 regular steamer calls weekly connecting with Victoria and Vancouver. Price $6,300, on terms, or $5,900 cash. Livestock, hay, etc., for sale separately. Apply owner, M. Eoke, Galiano, B.C.

$2700 THIS seven-room house, on half acre ground, all in small fruits and full bearing fruit trees. House has been newly decorated and has fireplace and modern conveniences. Taxes very light. Close to city limits and car line.
E. E. HEATH
625 Yates Street Phone 374

WANTED TO RENT—FARMS 48

WANTED to rent, or rent with option to purchase—Small farm on Gulf Islands, waterfront preferred. Box 7687, Colonist.

MONEY TO LOAN 52

AGREEMENTS and mortgages discounted. Money to loan on improved property. Dunlap & Foot, barristers, 612 Sayward Bldg.

IN sums ranging from $500 to $20,000, on improved farm and city property. Apply P. R. Brown & Sons, 1112 Broad Street.

WE have money to loan on revenue-producing real estate securities. Apply Box 7563, Colonist.

WANTED TO BORROW 53

WANTED to borrow, $1,000, good security. Box 7600, Colonist.

TIMBER BROKERS 60

LARGE and small tracts of timber, accessible to rail and water, for sale. Wise & Co., 133 Pemberton Bldg.

RYAN, McIntosh Timber Company, Limited, timber cruisers, valuators and consulting engineers. Timber for sale in large or small tracts. Crown grant or licence, in any part of the Province. 703 Belmont House, Victoria.

IN THE SUPREME COURT OF BRITISH COLUMBIA

In the Matter of the Merchants' Finance & Trading Company, Limited, in Liquidation.

The creditors of the Merchants' Finance & Trading Company, Limited, who have not already done so, are required on or before the 08th day of June, 1923, to send their names, addresses and particulars of their debts or claims and the names and addresses of their solicitors (if any) to Ernest Brammer, c/o A. D. Macfarlane, 306 Union Bank Building, Victoria, B.C., the Official Liquidator of the said Company, and, if so required by notice in writing from the said Liquidator, are by their solicitors to come in and prove their said debts or claims at the Chambers of the Presiding Judge at the Court House, Victoria, B.C., at such time as shall be specified in such notice, or in default thereof they will be excluded from the benefit of any distribution made before such debts are proved.

Friday, the 29th day of June, A.D. 1923, at 10:30 o'clock in the forenoon, at the said Chambers, is appointed for hearing and adjudicating upon the debts and claims.

Dated this 28th day of May, A.D. 1923.

W. H. TYRWHITT DRAKE,
Registrar.

Finance and Commerce

DULL STOCK MARKET PRECEDED HOLIDAY

Indecision Marked Movement on New York Exchange—Interest Confined to Very Few Issues

NEW YORK, May 29.—Pre-holiday dullness characterized today's stock market. Price movements were irregular in reflection of speculative indecision over the next definite market trend. Professional interest was centred round about a dozen individual stocks.

Sales of copper metal at 15c a pound, or 2½c below the year's high, brought some selling into the metal shares, most of the coppers showing slight fractional losses at the close. American Smelting, however, closed nearly 2 points higher, and National Lead showed a net gain of 5½.

Proved Somewhat Heavy

Operations for the rise were continued with moderate success in the railroad shares, although there were a few heavy spots. Canadian Pacific was off 1⅝.

Call money opened at 4½ per cent, but advanced to five per cent. Time money and commercial paper continued on a five per cent basis.

Foreign exchange was irregular. Demand sterling eased to $4.62, and French francs dropped three points to 6.60 cents. Argentine paper pesos dropped to 35c, another new low.

Railroad Liens Stronger

Interest in today's relatively dull pre-holiday trading in bonds centred in the activity and strength of Erie Railroad liens, one issue jumping more than two points and four others recording gains of more than a point.

Trading in these issues undoubtedly was influenced by the exceptionally favorable April earnings statement of the road.

Government Bonds Firm

A more important index to the firmness of the market was presented by the continued forward movement of active United States Government bonds. All of these issues, with the exception of the tax-exempt 3½'s, which closed slightly lower after rising on early sales, advanced from 1-32 to 10-32 of a point. French bonds were more active, Lyons 6's and Marseilles 6's each gaining a point.

Rio Grande do Sol 8's advanced a point.

Total sales, par value, were $10,428,000.

(Furnished by Burdick Brothers, Limited)
All Fractions in Eighths

	High	Low	Close
Allis-Chalmers	49	49	48
Am. Can. Co., com.	102	101-3	101-7
Am. Car Fdy.	172-0	172	172-4
Am. In. Corp.	25-7	25-0	25-3
Am. Locomotive	143-4	140-1	141
Am. Smelt. & Ref.	61-1	58	60-3
Am. Sugar Rfg.	75-1	75	75
Am. T. & Tel.	122-7	122-4	122-7
Am. Wool, com.	89	88	89-6
Am. Steel Fdy.	37-3	37-3	37-3
Anaconda Mining	40	40-0	40-4
Atchison	101-5	100-3	101-4
Atlantic Gulf	16-7	15-0	16-4
Baldwin Loco	125-4	123-3	124-1
Baltimore & Ohio	50-2	49-0	49-6
Bethlehem Steel	55-3	54	54-6
Brooklyn Transit	9-4	8-7	9-4
Canadian Pacific	145-1	144-1	144-1
Central Leather	29-1	29-1	29-1
Crucible Steel	70	69-3	70
Chesapeake & Ohio	66-6	66-1	66-1
Continental Can.	48-4	47-7	47-7
Chic., Mil. & St. P.	21-6	21-4	21-4
Chic., R. I. & Pac.	26-7	26-2	26-4
Cons. Gas	62-0	61-4	62
Chino Copper	29-1	29-1	29-1
Cal. Petroleum	112-0	111-4	112-0
Chile Copper	27-4	27-0	27-3
Corn Products	131-7	130-2	131-4
Durant	51	49-5	50-0
Erie	12-4	11-5	12
Famous Players	74-4	73-0	73
General Asphalt	40-4	40-3	40-3
General Electric	176-4	174	176-4
General Motors	15	14-5	14-7
Goodrich (B.F.)	31-7	31-7	31-7
Gr. Nor. Ore	29-4	29-4	29-4
Granby	25-4	24-4	25-4
Gt. Nor., pfd.	72-5	72-5	72-5
Hollinger	12-10	12-05	12-10
Inspiration Cop.	33-4	32-7	33
Int. Comb. Eng.	23-3	23-5	23-5
Int'l Nickel	14	13-7	14
Int'l Mer. Marine	8-4	8-4	8-4
Kelly Springfield	46-0	46-3	46-3
Kennecott Copper	37-5	37-4	37-5
Kan. City Southern	20-3	20-2	20-3
Lehigh Valley	62-5	62-5	62-5
Lima	67-4	66-4	67
Max Motor "B"	17-4	16	16
Miami Copper	26-7	26-7	26-7
National Lead	124	118	120-4
N.Y., N.H. & Hart.	18	17	17-4
New York Central	95-3	95-4	95-7
Northern Pacific	72	73	73
N.Y., Ont. & West.	17-4	17-4	17-4
Pan "B"	69-2	68-5	68
Pierce Arrow	11-2	11	11
Pacific Oil	37-7	37-2	37-3
Prod. & Refiners	46-4	45-0	45-6

Pennsylvania R.R.	44-1	44	44
Pressed Steel Car	66	66	62
Reynold's Tobacco	67-4	67-3	67-3
Reading	76-0	75	75
Ry. Steel Spring	114-2	119	113
Ray Cons. Mining	13-0	13-2	13-2
Replogle Steel	20-6	20-3	20-0
Republic Steel	52-3	50-6	51-7
Royal Dutch	49-4	47-0	48
Southern Pacific	91-0	90-5	90-5
Southern Ry., com.	24	23-0	23-7
Studebaker Corpn.	112-4	110-7	112-7
Stan. Oil, Indiana	56-1	56	56-1
The Texas Co.	46-3	44-3	46-3
Tex. P. Coal & Oil	10-7	10-3	10-7
Timken Roller Bear	36-4	35	35
Tob. Prod.	81-6	81-3	81-6
Union Pacific	135-1	137-4	138-1
Utah Copper	65-4	65-3	65-4
U. S. Ind. Alcohol	56-7	56-1	56-3
U. S. Rubber	53	52-1	52-1
U. S. Steel, com.	98-5	97-4	97-5
Virginia Chem.	11-4	10-3	10-5
Wabash R. R. "A"	20-3	20	20-3
Western Union	109	107-0	108
Woolworth	230-4	230-3	230-4
Willys-Overland	7-1	7	7-1
Westinghouse Elec	55-3	54-0	55-3
Allied Chem. & Dye	72	71-4	72
Phillips Petroleum	54-4	53	53-3
Sears Roebuck	77-0	77-0	77-4
Shell Union	13-2	12-7	12-7
Int. Paper	40-4	40-3	40-4
Coca Cola	80-4	77-4	80
Columbia Graphophone	1-0	1-2	1-0
Chic. & N. W. Rly.	79-0	79-2	79-4
Keystone T. & R. Co.	7-2	7	7
Nat. Enamel	65-3	65-1	65-1
Nevada Cons.	14-1	14	14-1
Pere Marquette	41-3	41	41
Endicott Johnson	71	70-6	71
Trans Oil	3-6	3-5	3-6
Invincible Oil	14-4	14	14-1
White Motors	52	51-3	52
Pullman Co.	120	118-6	120
Pacific Oil	37-7	37-3	37-3
Pan American	75-2	74-4	74-5
Bosch Car	40-2	40	40
Chandler Motors	62-2	61-3	61-7
Houston Oil	65-3	64	64-4
Retail Stores	77	77	77
Stan. Oil of Cal.	53-4	53-1	53-3
Texas Pac. Ry.	29	29-7	29
Cosden	48-0	48-3	49-5
Vanadium	33-3	33-3	33-3
Stromberg Car	75	75	75
Middlestates Oil	10-3	10-4	10-4
Texas Gulf Sulphur	63-5	63-1	63
Montgomery Ward	21-6	21-4	21-4
Midvale Steel	27-4	27-4	27-4
Pure Oil	24-1	23-7	24
Mexican Seaboard	21-4	19-5	20-3
Gulf States Steel	83-4	83-3	85-5

The Returned Professional and Business Men's Association of Victoria, B.C.

Respectfully solicits the patronage of local residents in the lines of business hereunder mentioned.

ARCHITECTS
P. L. JAMES, 231 Sayward Building. Phone 6915.
RALPH BERRILL, A.R.I.B.A., 4 Brown Block. Phone 5243.
AUTOMOBILE REPAIRS
THE MECHANICAL MOTOR WORKS, 1834 Oak Bay Avenue. Phone 5964.
AWNING MAKER
GEO. RIGBY, 929 Fisgard Street. Phone 3433.
AUTO PAINTER
VETERANS' AUTO PAINTING WORKS, 1790 Blanshard Street.
BUILDERS' SUPPLIES
JOHNSON BROS., 2744 Avebury Street. Phone 4730.
BONDS
G. C. MORRIS, 711 Fort. Phone 2140.
CANDIES
E. J. LAWRENCE, Handy Candy Store, 1018 Blanshard Street. 1 minute from Royal Victoria Theatre. Phone 561L.
CARPENTER AND BUILDER
EVANS & GREEN, 1070 Dallas Road. Phone 6809X.
CLOTHIERS
FYVIE BROTHERS, 906 Government Street. Phone 1869.
A. H. C. JONES, with D. F. Sprinkling, corner View and Broad. Phone 4100.
CONCRETE SPECIALISTS AND CONCRETE PRODUCTS
HENSON & CO., 433 Gorge Road. Phones 6547 and 210X.
DENTIST
H. CLARKE, 413 Central Building. Phone 1593.
ELECTRICIANS
FOX & MAINWARING, Pemberton Building. Phone 6011.
FINANCIAL AGENT
H. E. HUNNINGS, 313 Central Building. Phone 4434.
HOTEL KEEPERS
NICHOLSON & WILLIS, Sooke Harbor Hotel.
INSURANCE
W. J. BRICK, 307 B.C. Permanent Loan Building. Phone 1070.
LAWYERS
Names of five Legal Firms may be obtained from the President. Phone 1072.
LAND SURVEYOR
F. H. ALLWOOD, B.C.L.S., 435 Sayward Building. Phone 6940.
ORCHESTRA AND BAND
A. RUMSEY, 5th Regiment Band, 321 Niagara Street.
PAINTING AND DECORATING
T. H. RENDELL, 1020 Bay Street. Phone 4570Y.
PLUMBERS
VETERANS' PLUMBING COMPANY, Fort and Langley. Phone 6011.
R. J. COSTELLO, Lake Hill P.O. Phone 5670X.
REAL ESTATE AND INSURANCE
W. S. BROWN, 711 B.C. Permanent Loan Building. Phone 9216L.
J. H. GILLESPIE, 711 Fort Street. Phone 2040.
T. B. MONK & CO., 904 B.C. Permanent Loan Building. Phone 2761.
WENDELL B. SHAW, 902 Pemberton Building. Phone 3070.
TRANSFER AND TRUCKING
GENERAL SERVICE TRANSPORT, LTD., 1107 Langley. Phone 93.
JOHNSON BROS., 2744 Avebury Street. Phone 4730.
TOBACCONIST
J. DIROM, Horse Shoe Cigar Stand, 1223 Government Street. Phone 7131O.

NEW YORK EXCHANGE

NEW YORK, May 29.—Sterling exchange irregular, at $4.60 1-16 for 60-day bills and $4.62 for demand.
Bar silver, foreign, 60⅞.
Canadian dollars, 97 11-16.
France, demand, 6.60½.
Lire, demand, 4.77⅛.
Belgium—Demand, 5.07⅝; cables, 5.08.
Germany—Demand, .0016⅝; cables, .0016⅞.
Holland—Demand, 39.13½; cables, 39.15.
Norway—Demand, 16.48.
Sweden—Demand, 26.60.
Denmark—Demand, 18.40.
Switzerland—Demand, 18.04.
Spain—Demand, 15.20.
Greece—Demand, 2.00.
Poland—Demand, .0018½.
Czecho-Slovakia—Demand, 2.98½.
Argentine—Demand, 35.25.
Brazil—Demand, 10.07.

CANADIAN STERLING

Buying price, 4.71⅛.
Selling price, 4.74⅝.

NEW YORK CURB

(Furnished by Burdick Brothers, Limited)

Industrials	Bid.	Asked.
Acme Coal	4	4½
Centrifugal	13	19½
Checker Cab	50¼	59
Durant Del.	50½	51
Mesabi	8½	9
Stutz	17	17½
Radio	3½	3¾
Reo	19¾	18⅞
Tob. Prod. Ex.	3	4
Un. Profit Shar.	5¾	6
Un. Retail Candy	5½	6
Cities Svc., com.	155	159
Cities Svc., pfd.	67¼	67¾
Cities Svc., Bkrs.	16¾	18
Oils		
Carib.	5½	5¾
Federal	30	62
Gilliland	4⅜	4¾
Glenrock	30	94
Int. Pets.	17¼	17½
Keystone Ranger	19	20
Marl Mexico	8	9¼
Mexico Oil	97	90
Mutual Oil	11⅝	11⅞
Noble Oil	15	17
Pennock	18	19⅝
Ryan Cons.	8	8½
Sapulpa	9¼	9⅝
Salt Cr. Prod.	19½	19⅝
Salt Cr. Cons.	6¾	10
Seaboard Oil	2½	2¾
Wilcox	6¾	7
Mines		
Ariz. Globe	40	50
Butte & Western	2	2¼
Cal. Jerome	10	12
Candelaria	8	6
Cons. Copper	3¼	3½
Cresson	3¼	3½
Delores	1⅜	1⅞
Eureka	14	16
Hecla	8	8½
Hollinger, ex-Div.	11⅝	11⅞
Howe Sound	3	3¾
Ind. Lead	37	40
J. V. Dev.	2⅛	2⅜
Kerr Lake	2⅝	2⅞
Mason Valley	2	2⅛
Ny. Porcupine	56	20
Nipissing	6⅝	6⅞
Ohio Cop.	63	67
Rex Herc.	1¼	1⅜
Simone Lead	25	95
Success	44	47
Teck Hughes	1½	1⅝
Tuolomne	30	35
Un. Eastern	1⅞	2
Un. Verde Ex.	39	94
Wayne Coal	1⅜	1⅞

VICTORIA EXCHANGE

(By F. W. Stevenson, 102 Pemberton Bldg.)

	Bid	Asked
Athabasca Oil	..	.15
Bowena Copper	..	.00
Boundary Bay Oil	.00¼	.02¾
B. C. Perm. Loan	95.00	..
B. C. Fisheries	13.30	..
B. C. Refining Co.	..	.35
B. C. Silver	.70	..
Can. Nat. Fire	50.00	..
Cons. M. and S.	20.00	..
Cork Province	.10	
Crow's Nest Coal	43.00	52.00
Douglas Channel	..	.04¼
Empire Oil	.01⅝	.01⅞
Granby	..	35.50
Great West Perm.	..	35.00
Hemlock Gold	..	.40
Howe Sound	3.00	4.00
Indian Mines	.40	..
Int'l Coal	.10	.13¼
McGillivray	.55	..
Nugget	..	.01¼
Premier Mines	..	3.75
Rambler-Cariboo	.06	.08
Silver Crest	.02½	.03
Silversmith	..	.47
Spartan Oil	.02½	.03½
Snowstorm	.03	
Standard Lead	.29	.30
Sunloch Mines	..	.26
Surf Inlet	..	.25
Stewart Lands	..	10.00
Trojan Oil	.03⅝	.04¼
Utility Oil	.00⅝	.00⅞
Whalen com.	5.00	
Whalen, pfd.	..	25.00
Wonderphone	..	.35

VICTORIA VICTORY BONDS

	Will Buy	Will Sell
Victory Loan 5½%		
1st Nov., 1923	1000.00	1010.00
1st Nov., 1924	1000.00	1010.00
1st Dec., 1927	1029.00	1038.00
1st Nov., 1933	1047.50	1057.50
1st Nov., 1934	1072.00	1082.00
1st Dec., 1937	1072.00	1092.00
1st Nov., 1920	1013.50	1029.50
War Loan 5%		
1st Dec., 1925	1002.00	1012.00
1st Oct., 1931	1006.00	1016.00
1st March, 1937 (Payable in New York)	1019.00	1023.00

Add interest accrued to date.
Per $1,000—1923, 1927, 1937 Victories, 20.07.
Per $1,000—1933, 1924, 1932, 1934, Victories, 4.32.

MONTREAL STOCKS

(Furnished by Burdick Brothers, Limited)
All Fractions in Eighths

	Close
Can. S.S., com.	10-4
Can. S.S., pfd.	50
Cons. M. & S.	96
Dominion Bridge	72-4
National Breweries	50-4
Atlantic Sugar, pfd.	42-4
Dominion Glass	87
Montreal Power	121
Quebec Ry.	24-4
Steel of Canada	75-4

NEW YORK COTTON

(Furnished by Burdick Brothers, Limited)

July	27.45	27.43	27.20	27.39
Oct.	24.90	24.95	24.62	24.82
Dec.	24.43	24.45	24.20	24.39
Jan.	24.10	24.10	23.83	24.06
Mar.	24.08	24.10	23.82	23.97

MAY LIQUIDATION UPSET WHEAT MARKET

Little Export Demand for New Crop—Average Estimates for the Northwest Are Bullish

CHICAGO, May 29.—Wheat: The market today has been affected more by the liquidation in May, which has unsettled the whole list, than by anything else. The lack of demand for the stock of wheat, and the fact that wheat has been going around on delivery until the open short interest has been pretty well eliminated, has worked against the bulls. September also was a little firmer than July, the tendency apparently being to work to a carrying charge basis. The news was bullish from Kansas today, and less from Nebraska and Omaha. Hard Winter wheat was a little firmer relatively, but sales here were small, at 6,000 bushels. Deliveries of 300,000 bushels checked demand for the May. Shipments of wheat continue limited, and there is but little export demand for new wheat. Northwest acreage estimates are bullish, and one Eastern news bureau estimates the Spring wheat outlook at 208,000,000, against 270,000,000 a year ago, and the Canadian crop at 265,000,000, against 374,000,000 bushels a year ago. This is going to make a small total crop, and the decrease in North America will probably far exceed any exports from Russia or increase in the European crop. We are of the opinion that selling will be easily overdone.

Corn: But for the weakness in wheat, there would have been little pressure on corn today. Cash corn was steady to half cent better, and there were sales of 140,000 bushels, including a small lot for export. There is nothing to indicate any big run of corn, and Iowa reports say that feeders are still paying over a parity with Chicago for corn at nearly all points in the state. This does not look like any big run from that quarter. We feel friendly to the buying side of corn on its merits.

Oats: Sold off a little with other grains, but there was a fair demand. Receipts were small at 66,000. Deliveries were only 16,000. The cash demand was fair, and there were sales of 110,000 bushels. Country offerings are not heavy. As in corn, the market was not weak except as influenced by wheat.

(Furnished by Burdick Brothers, Limited)
All Fractions in Eighths

	Open	High	Low	Close
Wheat—				
Sept.	112-4	113-3	111-5	111-7
May	115-3	115-2	112-1	112-3
July	114	114-4	112-4	112-7
Corn—				
Sept.	75-0	75-7	75	75-3
May	78-7	77-2	76-7	77-1
July	77-1	77-5	76-6	77-3
Oats—				
Sept.	39-7	39	39-5	39-5
May	41-1	41-2	40-5	40-5
July	40-4	40-0	40-3	40-3

FUTURES CLOSED LOWER IN WINNIPEG

Rapid Declines Which Have Followed Liquidation Since Saturday Characterized Day's Trading

WINNIPEG, May 29.—Rapid declines which have followed liquidations on the wheat market since Saturday again featured trading today, and after a rather erratic session futures closed 1¼ cents to 1⅝ cents lower. The market reacted from the low point several times only to lose ground again. Liquidation is believed to be pretty well over now, but new buying power must develop before important advances can be made.

Further liquidation in the coarse grain markets was reported, prices dropping 1 cent to 1½ cents. Flax was steady.

Inspections totalled 512 cars, of which 397 were wheat.

	Open	High	Low	Close
Wheat—				
May	114⅝	114⅞	113⅜	113⅜b
July	115½	116	114⅜	114⅜
Oct.	112½	112⅝	111⅜	111⅝b
Oats—				
May	46⅝	49⅜	46½	46½
July	46⅝	46⅝	45⅝	45⅝b
Oct.	43⅜	43⅞	42⅝	43b
Barley—				
May	52½	52¼	52	52b
July	53⅜	53⅜	52	52b
Oct.	51⅝	51⅝	51¼a	51⅝
Flax—				
May	234½	236½	234½	234½
July	234	237	234	235
Oct.	215	217	213	213⅝
Rye—				
May	69⅜			69⅜
July	71	71¼	69⅝	69⅞
Oct.				70⅝b

Cash prices: Wheat—1 nor., 113⅝; 2 nor., 112⅝; 3 nor., 109⅝; No. 4, 105; No. 5, 100½; No. 6, 94¼; feed, 99½; track, 113½.

Oats—2 cw., 45½; 3 cw. and extra 1 feed, 42½; 1 feed, 40⅛; 2 feed, 39; rejected, 30½; track, 45½.

Barley—3 cw., 52; 4 cw., 47⅝; rejected and feed, 44; track, 51½.

Flax—1 nwc., 234½; 2 cw., 230½; 3 cw. and rejected, 210; track, 234.

Rye—2 cw., 69⅝.

WORLD'S METAL MARKETS

LONDON, May 29.—Standard copper, spot £65 5s; futures £65 15s. Electrolytic, spot £73; futures £73 10s.

Tin, spot £197 17s 6d; futures £197 12s 9d.
Lead, spot £25 17s 6d; futures £24 15s.
Zinc, spot £30 15s; futures £30 2s 6d.

New York Rates

NEW YORK, May 29.—Copper easy. Electrolytic, spot and futures 15c to 16¼c.

Tin firm, spot and nearby $42.50; futures $42.12.

Iron easy, No. 1 Northern $26.50 to $31; No. 2 Northern $29.50 to $30; No. 2 Southern $27.

Lead steady, spot $7.25 to $7.37.

Zinc easy, spot and nearby $9.30 to $6.42.

Antimony, spot $7.15.

SILVER AND MONEY

LONDON, May 29.—Bar silver 32½d per ounce. Money 1⅝ per cent.

Discount rates: Short bills 2¼ per cent; three months' bills 2 and 2 1-16 per cent.

New York Rates

NEW YORK, May 29.—Foreign bar silver 39⅞. Mexican dollars 51.

Call money firm; high 5; low 4½; ruling rate 4½; closing bid 5; offered at 5¼; last loan 5, call loans against acceptances 4.

Time loans easier, mixed collateral, 60-90 days, 5; 4-6 months, 5.

Prime commercial paper 5.

U. S. LIBERTY BONDS

Closing Bids

Liberty 3½'s	102.23
Liberty 1st 4's	98.41
Liberty 2nd 4's	98.19
Liberty 1st 4¼'s	98.10
Liberty 2nd 4¼'s	98.14
Liberty 3rd 4¼'s	98.24
Liberty 4th 4¼'s	98.18
U.S. 4¼'s	98.23

MONTREAL PRODUCE

MONTREAL, May 29.—Egg demand fair; potatoes firm; butter and cheese quiet.

Cheese—Finest Easterns, 16c to 16½c.
Butter—Choicest creamery, 33½c to 31c.
Eggs—Selected, 32c.
Potatoes—Per bag, car lots, $1.35 to $1.40.

NEW YORK SUGAR

NEW YORK, May 29.—Raw sugar, centrifugal, 9.39; refined granulated, 3.75 to 3.30.

YESTERDAY'S EXCHANGE

(Furnished by Burdick Brothers, Limited)
New York sterling, 4.63-3.
France, 6.60.
Lire, 4.78.

NEW YORK SUGAR

(Furnished by Burdick Brothers, Limited)
Raw Sugar— Close
July, per lb. 6.97c
Dec., per lb. 5.33c

LITTLE FLUCTUATION IN LOCAL MARKETS

No Appreciable Change in Prevailing Rates During Yesterday's Session Over the Day Previous

There were very slight changes in the local market yesterday, and these alterations in prices were confined to the new season's fruits and vegetables representing a desire in a few instances to ensure against carrying over perishable stocks. Strawberries were retailing from 20 cents to 30 cents a box.

The prevailing wholesale prices were as follows:

Butter—
Cowichan .44
Comox .44
Salt Spring Island .44
V. I. Milk Producers .44
Hollybrook, cartons .41
Hollybrook, bricks .40
Buttercup .40
Alberta M.P.
Clover Valley M.P.
Lard—According to size of package .17⅝ .18½
Lard, 1-lb. bricks .18½
Cheese—
Ontario solids, Sept. make .31
Ontario new solids .23
Ontario new twins .23½
Alberta solids .24
Alberta twins .24½
B.C. Cream, doz. 3.94
B.C. Cream, 5 or 10-lb. bricks, per lb. .34
McLaren's Cream, doz., small .90
McLaren's Cream, doz., med. 1.40
McLaren's Cream Cheese, 5's .94
McLaren's Kraft, Swiss 5's .50
McLaren's Kraft, Can. 5's .93
Eggs—
B.C. New Laid, Grade 1, per dozen .33
Fish—
Haddies, 15-lb. box, lb. .13
Kippers, 10-lb. box, lb. .11
Sablefish, fillets, 15's .10
Codfish Tablets, 20|1's, lb. .10
Acadia Codfish, 93|3's 4.00
Acadia Codfish, 30|1's 3.60
Potatoes—According to grades and quality, per sk.—
Salmon Arm, Gem M.P.
Kamloops M.P.
Ladner M.P.
Seed Potatoes M.P.
Sweet Potatoes, per hamper 3.75
Onions—
New Crystal Wax, 50-lb. crates 4.30
New Zealand, sacks, lb. .05 .00
California, per sack 3.00 3.03
Vegetables—
Asparagus, Walla Walla, 19-lb. box 2.50
Asparagus, local, 1-lb. bundles .20
Artichokes, Globe, Calif., doz. M.P.
Beans, green M.P.
Peas, new green, Calif., lb. M.P.
Beets, per lb. .01½
Carrots, per lb. .01½
Turnips, per lb. .02
Parsnips, per lb. .03
Cauliflower, local M.P.
Cabbage, Calif., crt. .5½
Less quantities .07
Head Lettuce, imported, per crate 5.50
Rhubarb, per lb. .02½ .03½
Cucumbers, per dozen 2.00 2.75
Hothouse Lettuce, per crt. 1.75
Garlic .30
Tomatoes—
Hothouse, No. 1 3.50
Hothouse, No. 2 3.20
Fruits—
Apples—Okanagan, fcr No. 1 grade—
Yellow Newton 1.00 2.50
Okanagan Winesap 2.75 3.25
Locals M.P.
Cherries, Calif. M.P.
Pineapples (to arrive) M.P.
Strawberries, Kennewick M.P.
Oranges—Valencias
Sunkist, all sizes 5.75
Choice, all sizes 5.25
Lemons—
Sunkist 9.00
Choice 7.50
Bananas—
City, lb. .11
Crated, lb. .11
4-basket crts 2.00
Baskets, 1 doz. each .45
Grapefruit—According to size—
Florida 5.00 6.33
California 5.50 3.00
Dates—
Hallowi, bulk, 1923 crop .09
Sair, bulk, 1920 crop .07
Turban, 60|12's (Special), per case 7.30
Dromedary, per case 7.00
Camel, 36|10 oz. 3.95
Raisins—
Calif., cartons, 30|1 c|c M.P.
Calif., cartons, 15|2 M.P.
Calif., layers, 5's M.P.
Malaga Raisins, 30|1's 6.25 M.P.
Nuts—
Almonds, per lb. .22 .30
Brazils, per lb. .17 .19
Filberts, per lb. .21 .23
Walnuts, No. 1 .30 .32
Walnuts, New Manchu .21 .30

SUGAR

B.C. Refinery—
White, per hundred 10.40
Yellow, per hundred 9.80

FLOUR

	98-lb. Sack
Purity	$3.10
Maple Leaf	3.10
Royal Standard	3.10
Wild Rose (Pastry)	3.10
Royal Household	3.10
B. & K. Flour	3.10
Five Roses	3.10
B. & K. Pastry	3.10

WHOLESALE MEAT PRICES

No special brands quoted

Pork		.13
Beef, No. 1 steers		.14
Lamb		.28
Hams	.30 to	.35
Lard	.17⅝ to	.19½
Veal	.13 to	.20
Bacon	.33 to	.36
Mutton	.21 to	.30

FEED

	100 lbs.	Per Ton
Barley	$2.60	$42.00
Gr. Barley	2.30	44.00
Corn	2.35	49.00
Cracked Corn	2.45	47.00
Oil Cake	2.45	47.00
Feed Cornmeal	2.45	47.00
Oats	2.35	45.00
Gr. Oats	2.45	47.00
Scratch Food	2.45	47.00
Shorts	1.95	37.00
Alf. Meal	2.40	44.00
Poultry Mash	2.85	55.00
Pig Feed	1.85	35.00
Oat Feed	2.90	55.00
Wheat, No. 1 Feed	2.40	50.00
Bran	1.85	35.00

WINNIPEG BONDS SOLD AT IMPROVED RATE

One Million Dollar Issue Taken by Wood, Gundy & Co.—To Cost City Slightly Over Five Per Cent

WINNIPEG, May 29.—At a special meeting of the city council late today a $1,000,000 issue of twenty-year five per cent bonds was sold to Wood, Gundy & Co. and the National City Company at 97.885, Winnipeg funds.

The money will cost the city 5.17 per cent, the city obtaining a price quotation more than $9,000 higher than the last city bond sale.

CANADIAN PACIFIC EARNINGS INCREASE

MONTREAL, May 29.—After showing a fall in February and March, the net earnings of the Canadian Pacific Railway for April, as shown in a statement issued by the company yesterday are again on the upgrade. The figures are: Gross earnings $13,651,049 against $12,331,370 in April, 1922, and net of $1,950,879 against $1,548,772.

For the first four months of the year gross earnings were $51,546,065 against $48,820,665 in the period of 1922. Net was $5,146,112 against $5,107,244. Working expenses show an increase both for April and the first four months of 1923 as compared with the corresponding periods of the previous year.

BANK OF MONTREAL

Statement of the Result of the Business of the Bank for the Half-Year Ended 30th April, 1923.

Balance of Profit and Loss Account, 31st October, 1922		$ 558,815.25
Profits for the half year ended 30th April, 1923, after deducting charges of management, and making full provision for all bad and doubtful debts		2,209,125.77
		$2,767,941.02
Quarterly Dividend 3 per cent. paid 1st March, 1923	$ 817,500.00	
Quarterly Dividend 3 per cent. payable 1st June, 1923	817,500.00	
	$1,635,000.00	
Provision for Taxes Dominion Government	250,000.00	
		1,885,000.00
Balance of Profit and Loss carried forward		$ 882,941.02

GENERAL STATEMENT, 30th APRIL, 1923

LIABILITIES

Capital Stock		$27,250,000.00
Rest	$27,250,000.00	
Balance of Profits carried forward	882,941.02	
	$28,132,941.02	
Unclaimed Dividends	12,733.05	
Quarterly Dividend, payable 1st June, 1923	817,500.00	
		28,963,174.07
		$56,213,174.07
Notes of the Bank in circulation	$39,236,021.00	
Deposits not bearing interest	135,209,015.91	
Deposits bearing interest, including interest accrued to date of statement	413,363,158.18	
Deposits made by and Balances due to other Banks in Canada	4,744,753.35	
Balances due to Banks and Banking Correspondents elsewhere than in Canada	465,106.97	
Bills Payable	1,466,015.97	
		594,484,071.38
Acceptances under Letters of Credit		3,711,954.74
Liabilities not included in the foregoing		1,199,049.51
		$655,608,249.70

ASSETS

Gold and Silver coin current		$29,890,174.21	
Dominion notes		64,889,838.25	
Deposit in the Central Gold Reserves		16,000,000.00	
Balances due by Banks and Banking Correspondents elsewhere than in Canada	$13,404,269.92		
Call and Short (not exceeding thirty days) Loans in Canada, on Bonds, Debentures and Stocks	7,012,985.41		
Call and Short (not exceeding thirty days) Loans in Great Britain and United States	122,230,832.08		
		142,648,087.41	
Dominion and Provincial Government Securities not exceeding market value		44,479,182.40	
Railway and other Bonds, Debentures and Stocks not exceeding market value		3,006,517.84	
Canadian Municipal Securities, and British, Foreign and Colonial Public Securities other than Canadian		35,192,972.82	
Notes of other Banks		4,039,431.00	
Cheques on other Banks		21,656,980.52	
			$361,803,184.45
Current Loans and Discounts in Canada (less rebate of interest)		230,135,636.61	
Loans to Cities, Towns, Municipalities and School Districts		27,273,425.58	
Current Loans and Discounts elsewhere than in Canada (less rebate of interest)		17,343,958.42	
Overdue debts, estimated loss provided for		1,095,065.04	
			275,848,085.65
Bank Premises at not more than cost (less amounts written off)			10,000,000.00
Real Estate other than Bank Premises			461,957.19
Mortgages on Real Estate sold by the Bank			767,599.93
Liabilities of Customers under Letters of Credit (as per Contra)			3,711,954.74
Deposit with the Minister for the purposes of the Circulation Fund			1,620,000.00
Other Assets not included in the foregoing			*1,395,467.74
			$655,608,249.70

VINCENT MEREDITH, President.
FREDERICK WILLIAMS-TAYLOR, General Manager.

*This amount includes $885,000.00 Bonds of the Merchants Realty Corporation held by the Bank that were not issued to the public.

NOTE.—Bonds of the Merchants Realty Corporation to the extent of $2,325,000.00 secured on premises leased to the Bank, are in the hands of the public. These bonds do not appear in the above Statement as the Bank is not directly liable therefor.

We Have for Immediate Delivery the Bonds of the Following Canadian Municipalities:

Only after complete investigation have we decided to recommend these Securities to our clients.

Full reports and statistics of the financial position of any of these investments are available at our head office.

Cranbrook, to yield	5.85%	Penticton, to yield	5.80%
Duncan, to yield	5.70%	Point Grey, to yield	5.40%
Edmonton, to yield	5.75%	Port Alberni, to yield	6.00%
Fernie, to yield	6.00%	Port Arthur, to yield	5.70%
Kelowna, to yield	5.80%	Summerland, to yield	5.80%
Lethbridge, to yield	5.80%	Victoria, to yield (approx.)	5.50%
New Westminster, to yield	5.75%	Victoria-Saanich, to yield	5.50%
North Vancouver, to yield	5.75%	West Vancouver, to yield	5.80%

Most of the above are priced below par, and, therefore, will show a substantial capital increase.

We suggest and recommend to you that your Victories, now all above par, be exchanged for such bonds, and thus earn a better income and a considerable augmentation on your principal.

R. P. CLARK & CO., LTD.
Members B. C. Bond Dealers' Association
639 Fort Street, Phones 5600, 5601 Victoria, B.C.
INSURANCE

6% City of Duncan 30-Year 6% Bonds Yielding 5.70%. 72 x $500. Subject favorable legal opinion.
We recommend these bonds for investment.
GILLESPIE, HART & TODD, LTD.
Phone 2140 711 Fort Street

6% Cumulative Preferred Stock to Earn 7%
Value Back of Each Share, $197.00
Earned in 1922 seven and one-third times preferred dividend requirements. No bonded indebtedness. Largest independent company of its kind in the world. Unbroken dividend record for fourteen years.
BRITISH AMERICAN BOND CORPORATION, LTD.
723 Fort Street Established 1901 Phones 319, 2121

Sir W. G. Armstrong Whitworth & Co.
(Guaranteeing Chas. Walmsley & Co.)
6% Bonds, Due 1943. Price 97.25 and Accrued Interest
ROYAL FINANCIAL CORPORATION, LTD.
8-9 Winch Building Phone 1340

We Offer and Recommend
MANITOBA POWER BONDS (Guaranteed by Winnipeg Electric Railway), due November 1, 1941, to Yield 6.75%.
Phones 3724 3725 **Burdick Bros., Ltd.** 116-120 Pemberton Building
Members of B.C. Bond Dealers' Association
Private Wire to All Leading Exchanges

F. G. Richards Co., Ltd.
AUCTIONEERS

Will sell at their Salesrooms, No. 1317 Government Street, opposite New England Cafe, on

Thursday, May 31, at 1:30 P.M.

New Furniture

Consisting in part of Golden Oak Dining Chairs, Leather Up. Rockers, Up. Easy Chairs, Ivory and Walnut Bedsteads and Chiffoniers, Down Bed Quilts, Table Lamps, Hammocks, Dinner Wagon, Fumed Oak Dresser, Brussels Square, 11-3 x 12 feet; Leather Up. Couch, Carved Mahogany Fire Screen, Up. Stools, fine Steel Engravings, "Wellington and Blucher," engraved by Lumb Stocks, R. A.; "Death of Nelson," engraved by Charles W. Sharpe, published by the Art Union of London, England, in 1875-6; Steel Engravings by Goupel; number of Old Prints, 200 years old, very rare; 21 dozen Table Napkins, 10 pairs White Blankets, 4 pairs Irish Linen Towels, 22 x 40 in.; 10 Linen Tablecloths, 3 pairs Irish Lace Curtains, 2 Embroidered Bedspreads, very good; Bronze and other Statues, Clocks, Playola and Records, 2 tanned Wolverine Skins, Snowshoes, Lawn Tennis Rackets, Golf Bags, Sticks and Balls, pair Field Glasses, very good; Belgian Brass Helmet, Gold Scales, Swinging Clubs, Dumbells, Japanese Jewel Case, large Lawn Umbrella, Flower Baskets, Chinese Coin Swords, Veranda Screen, Protectograph, Candlestick, Mirrors, Devonware Plates, Vases, Oak Flower Tubs, Kitchen and other wares and other goods too numerous to mention.

Goods on view today and morning of sale.

F. G. RICHARDS,
The Auctioneer

Next Weekly Sale, Thursday, June 7, at 1:30 P.M.

Persons desirous of entering goods for sale will please do so at an early date.

V. 2220

AUCTION
Thursday at 1:30

Household Furniture

Grafonola, Tearoom Crockery and Glassware, Blankets, 2 Tents, Bicycle, etc., in

McCloy's Auction Halls
Corner Pandora and Blanshard Sts.

Note—Furniture for this sale can be sent in up to 10 a.m. Thursday.

McCLOY & CO.
Auctioneers Phone 1431

V. 2221

McCloy's Market Sale
Saturday at 11 A.M.

Usual Weekly Auction of

Livestock, Chickens, Etc.

On Public Market Square

Entries taken at our office, Pandora Avenue, during week, or at Market Square Saturday up to 11 a.m.

McCLOY & CO.
Experienced Livestock Auctioneers

MAYNARD & SONS
AUCTIONEERS

Instructed by Messrs. Jackson & Co., Druggists, we will sell at the store,

Corner Pandora and Douglas Streets,

This Morning, 10 o'Clock

Balance of the Store Fixtures

Such as large J. & J. Taylor Safe, set of Scales, lot of Shelving, 12-foot Counter, Glass Cupboards, Glass Cases, Shelving with Drawers, Tables, Chairs, Hand Truck, Grass Settee, Heater and Pipe, lot of Inlaid Linoleum, lot of Dyes, a number of very good Chemist Books, large Tray, number of Tungsten Lights, 2 Glass Window Show Bottles, Mops, Bucket, Brooms, etc.

MAYNARD & SONS
Auctioneers Phone 837

Marine and Transportation

SEE PACIFIC AS ANGLO-SAXON LAKE

CAMPAIGN GROWS IN JAPAN FOR BIGGER SHIPS

Press Joins Business and Shipping Men Urging 20-Knot Steamers for Run to Victoria

TOKIO, May 29.—The United Chambers of Commerce of Japan in session here has sent representatives to the Government, urging a commercial agreement with Russia and also the subsidizing of an improved type of vessel for the Pacific trade.

The inroads that the fast British and American steamers operating on the Pacific are making on the trade of Japanese vessels plying on this ocean can be seen in the relative amounts of cargo and passengers carried by foreign vessels when compared with Japanese ships. Since the majority of travelers across the Pacific are foreigners, it is but natural that they should seek to patronize vessels flying the flag of the nation to which they belong—despite the disadvantages of prohibition. But when Japanese themselves begin to discriminate against their own vessels and patronize foreign ships, then the situation naturally becomes so interesting as to warrant looking beneath the surface. Steerage travel between Japan and the United States and Canada, which has been largely a Japanese monopoly, is now slipping away from the grasp of these vessels. The Admiral Oriental Line recently brought more Japanese steerage passengers on one trip than the Toyo Kisen Kaisha, or Nippon Yusen Kaisha boats have done on two trips. The reason for the Japanese steerage travelers taking to a new love seems to be, first, because the foreign vessels pay special attention to the comforts of steerage passengers; and, second, the superior speed of these liners has made them more popular than the Japanese vessels. These steerage passengers consist of farmers, small merchants and laborers who take opportunity of the slack season during the Winter months to pay a visit to their homeland. For obvious pecuniary reasons they travel steerage, and because time is of great consequence to them, they prefer to travel on a United States Shipping Board "535" vessel, or a fleet Canadian Pacific Ocean Service steamer than on the slower—though cheaper—ships operated by the N.Y.K. and the T.K.K.

Future Is Gloomy

Japan is having quite a flood of visitors, and they have come to this country at a time when these islands are in their best garb, for in Spring the thousands of cherry trees, azaleas and other flowering trees simply shut off, with a canopy of flowers, a view of the skies in some districts. The weather has also been behaving beautifully. This sudden influx of tourists has come as a much needed boon when shipping companies were feeling the pinch badly, but when the Spring is over, what then? That is exactly what the Japanese shipping firms are asking themselves, and so far no reply is forthcoming. Although there is always a considerable freight service owing to the growing increase of exports and imports, yet the overseas freight rates are unprofitable because operating expenses are too high on both sides of the Pacific. In this branch of the carrying trade again, the larger foreign vessels, built for combined passenger and freight service, are operating in a manner disadvantageous to the Japanese. Perhaps the only service, both passenger and freight, that is paying today is the Japan-India line, according to a recent report of the N.Y.K.

Want Bigger Ships

Under these circumstances the demand for the construction of bigger and faster ships, to be placed on the European as well as the Pacific routes, is growing. The press is joining business and shipping men in the campaign for at least ten vessels "not less than 17,000 tons each and with a speed of 20 knots per hour." This is regarded as absolutely indispensable if Japan is to maintain the position she has won in the seaborne commerce of the world's greatest ocean, and certain well-known students of marine transportation declare that if this is not done within the next three years at the latest, the trade of Japan will diminish on the Pacific to a half of what it is now. Pessimists and scaremongers describe in lurid phraseology the passing of the Japanese mercantile marine from the Pacific and the converting of the Pacific into an "Anglo-Saxon lake."

CARGO SHIP ASHORE

WOODS HOLE, Mass., May 29.—The steamship Norfolk, a freighter bound from Baltimore to Portland, Maine, went aground near Cross Rip Lightship early today. The coastguard cutter Acushnet went to her assistance.

MAYNARD & SONS
Auctioneers

Instructed by the owners, we will sell at Salesrooms, 727-733 Pandora Avenue,

TODAY, 1:30 P.M.

Almost New and Costly

Household Furniture and Furnishings

88-Note Heintzman & Co. Player-Piano, Etc.

Including: Beautiful-tone 88-Note Heintzman & Co. Player-Piano in a rich Mahogany Case, with Bench and Music; very good Half-Plate Camera complete, almost new Remington Visible Typewriter, 3 Drophead Singer Sewing Machines, Fumed Oak Davonette upholstered in brown leather, very good Rattan Arm Chairs and Rockers with loose tapestry cushions, Reed Chairs, Mission Oak and Fumed Oak Arm Chairs and Rockers, upholstered in leather, Columbia Hornless Gramophone, Rattan Centre Table, Golden Oak Davenport, very good Willon and other Carpets, 3-ply Screen, History of British Columbia and other good Books, 400-day Clock in Glass Case, 2 round Fumed Oak Dining Tables with Chairs to match, 4 other Dining Tables with Chairs, Sideboard,

New White Enamel Barnet Kitchen Cabinet, Cost $125.00

Part Dinner Service, large Brass Vase, Jardinieres, Electric Stoves and Irons, Fur Rug and Foot Warmer, almost new All-Brass Beds, Springs and extra good Felt Mattress, Cream and White Enamel Beds, Springs and Mattresses, Cream Enamel, Oak and other Dressers and Stands, Camp Cots, Children's Cots, Bedroom Table, Chairs and Rockers, Baby Buggies and Go-Carts, Gent's Bicycles, Toilet-ware, Wardrobe, Pictures, Heaters and Parlor Stoves, Gas Ranges, 4-hole and 6-hole Steel Ranges and Cook Stoves, Kitchen Tables, Kitchen Chairs, Cooking Utensils, Jam Jars, Crockery and Glassware, Wash Tubs, Boilers, Tools, large Trunk, Meat Safe, Washing Machine, Grindstone, Lawn Mowers, Garden Tools, Hose, Fire Screens, New White Enamel Bath, etc.

Also at 11 o'Clock in Our Stockyard A fine lot of R. I. Red, Wyandotte and Leghorn Hens and Cockerels, Veal Calf, etc.

MAYNARD & SONS
Auctioneers Phone 837

Sale No. 1310.

STEWART WILLIAMS & CO.
AUCTIONEERS

duly instructed by the Directors of the Brentwood College, will sell by Public Auction at the

BRENTWOOD HOTEL ON MONDAY AND TUESDAY
June 4th (King's Scholar's Day, Eton College) and June 5th

The Whole of the Furnishings of the Hotel

(By Waring & Gillows)

commencing each day at 11 o'clock, including the contents of some 60 Bedrooms, Dining-room, Lounge, Billiard-room, Private Dining-rooms, etc., including about 35 Suites of Mahogany Bedroom Furniture, 8 Circassian Walnut Bedroom Suites, and 4 Inlaid Oak Bedroom Sets, each comprising Double Beds with Box Springs and Top Mattresses of the best quality and in good condition; Bureaus, Chiffoniers, Sommoe and Rocker; English Wilton and Axminster Carpets in all colors and designs, Small Door Mats, Oak Twin Pedestals, Brass Bedsteads and Mattresses, Dining-room Chairs, large Axminster Carpets 24 ft. by 15 ft., one 7 ft. 9 in. by 15 ft.; very handsome dark carved Oak Sideboard with Glass Doors and Beveled Mirrors (suitable for a club), Extension Tables, a quantity of Brass Jardinieres, Vases, 5-piece Sheraton Drawing-room Suite, Persian Rug, 2 handsome Wilton Carpets, 24 ft. by 12 ft.; about 90 ft. of 5 ft. Wilton Runner to match; 2 full-sized Billiard Tables, by Burroughs & Watts, with all equipment; Sofas, Lounges and Chairs of all kinds; a large quantity of China, Glassware, Cooking Utensils, Household Linen, about 5 Baths, W.C.'s, Wash Basins, Boats, and other goods too numerous to mention.

Take the Interurban to Brentwood Station, 2 minutes from the College.

On view Saturday and Sunday, the 3rd and 4th of June, or any time by card of the Auctioneer.

Stewart Williams

410 and 411 Sayward Building Phone 1324

BARTHOLOMEW'S
1410 Douglas St., and 1115-17-19 Fort St.
FURNITURE---ANTIQUES
Largest Selection in B.C.
Everything Conducive to Joy and Sweetness in the Happy Home, Sweet Home, at Lowest Prices
Phones 2272 and 1811

Home Furniture Co.
FRED BARTHOLOMEW

Ritz Building 712 Fort Street
Large Selection Good Class New Furniture Only
Easy Terms Monthly Payments
Phone 5119

FURNITURE SNAPS

Oak Diners, Set of 6, $27.50 and $24.00	
Golden Oak Dining Set	54.00
Fumed Oak Dining Set	69.00
Eight Piece F'd Oak Dining Suite	110.00
Round Dining Table and 5 Diners	24.00
Mahogany Finish Dining Set	39.00
G. Oak Bureau, large mirror	27.50
White Bureau, extra good mirror	15.00
Inlaid Mahogany Settee	17.50
Upholstered Base Rocker	7.50
Blue Wilton Carpet, size 9x9	29.00
Singer D'head Sewing Machine	29.00

British Furniture Mart
747 Fort St. Phone 3663
We Do Business Right—Watch Us Grow

Auction Sale

O'BRIEN & CO.
Auctioneers

Duly instructed, will sell at their rooms, 726 View Street, tomorrow,

Thursday, May 31

Piano and Stool, Brunswick Cabinet Gramophone, Columbia Grafonola With Stand and 100 Records

Household Furniture and Effects

On view this afternoon. Particulars Thursday's Colonist.

O'BRIEN & CO.
Auctioneers
726 View Street Phone 3013

FEAT OF CLIPPER SHIP IS RECALLED

SOVEREIGN OF SEAS DID DAY'S RUN AT 18 KNOTS

Ship Was Pride of the Ocean in Her Time, Seventy Years Ago—Made Great Records

NEW YORK, May 28.—The recent announcement that the Leviathan, the world's second largest ship and the largest flying the American flag, on her completion would probably break all records for speed across the Atlantic recalls the seventieth anniversary of a record made by the great clipper ship Sovereign of the Seas, flying before the winds in the South Pacific, in which she made a run in eleven days averaging 13¾ knots, or 330 miles, every 24 hours.

The Sovereign of the Seas had been built the year before in the East Boston yard of Donald McKay, whose famous brother, Lauchlan McKay, commanded the ship on her most memorable passages. A lofty three-skysail yarder of 2,421 tons, the Sovereign of the Seas was then the largest and unquestionably the swiftest and most powerful sail ship in the world. She had gone out to the Pacific on her maiden voyage, as most of the clippers at that time were accustomed to do, sailing from New York on August 4, 1852, for San Francisco. In a squall in the South Pacific the huge waves carried away her fore and main topmasts and foreyard. But Captain McKay had a strong crew of a hundred men, eighty of them able seamen, and under his skilled leadership the Sovereign was completely remasted and rerigged at sea in fourteen days—arriving out at the Golden Gate in a fine passage of 163 days from Sandy Hook. But for the dismasting she would have broken all Cape Horn records for that season of the year.

Whale Oil From Honolulu

Instead of running across to China, as the clippers often did, to reload for the Atlantic Coast, the Sovereign of the Seas crossed only to Honolulu and there obtained a cargo of whale oil, taken on the Pacific grounds by whale ships from New England. It was on this passage southward for Cape Horn that the Sovereign performed the memorable feat of running 3,362 miles in eleven days, in strong winds and gales, continuing unceasingly. In the four days from March 16 to March 19 inclusive the mighty clipper ship sailed 1,478 miles, or, allowing for longitude eastward and difference in time, an average of 15½ knots. No ocean steamer of that period could have done this. On one day, March 18, the Sovereign of the Seas is credited with an average speed of 17 2-3 knots for twenty-four hours. In the Atlantic on this passage light and moderate winds prevailed, but the Sovereign of the Seas passed Sandy Hook only eighty-two days out from Honolulu.

Through those memorable eleven March days of 1853 in the South Pacific the art of sail-ship handling obtained its apothoosis in the work of Captain McKay, his four mates and his 100 seamen. Never before had such sailing been seen; never again will it be witnessed, because no such tall, keen ships as those Yankee clippers will ever again be constructed. Steam has sounded their doom and the end of the kind of crews that manned them.

Captain Lauchlan McKay and his brother Donald had come from a frugal Scottish home at Shelburne, Nova Scotia, to serve an apprenticeship in the shipyards of New York. He had become a master shipwright and for four years, as warrant carpenter, had been a shipmate of Farragut, then a young lieutenant on the frigate Constellation. Of gigantic stature, Captain McKay looked every inch a king of men. He lived to an old and honored age and all eyes used to follow him as he passed, whitehaired but unbent, through the streets of Boston.

The Sovereign Eclipsed

The Sovereign of the Seas remained true to her aspiring name until eclipsed by the launching in October, 1853, of the superb masterpiece of all clipper ships, most famous of all the McKay fleet, the four-master Great Republic, of 4,555 tons. For some years the Sovereign was the pride of the Black Ball Line between Liverpool and Australia, in which the lofty American-built clippers held pre-eminence. This was the trade in which there sailed such incomparable ships as the Champion of the Seas, the James Baine, the Donald McKay and the Lightning, with large cargo space and accommodation for cabin and steerage passengers. Steamers, unless heavily subsidized, could not then compete on those long deep-sea services.

In the Australian trade the Sovereign of the Seas won a brilliant reputation, but never quite equalled her achievements while in the hands of Captain Lauchlan McKay. Under masters who had had no experience with the American clipper ships she nevertheless ran 1,275 miles in four consecutive days and 3,375 miles in twelve days. On a passage of 77 days from Liverpool to Melbourne she carried sails 65 days. Her commander, Captain Warner, reported on arrival that "We have beaten every one of the ships that sailed with us, and also the famous English clipper, Gauntlet, ten days of the passage." Malls and tons of Australian gold dust were carried by these flying clippers. Betting was high on their record passages, and their arrivals so many days from the Head were bulletined and acclaimed on 'Change in Liverpool and London.

The Sovereign of the Seas was destined to a brief though glorious career. Sold to a Hamburg firm, she came to her end on August 6, 1859, on the Pyramid Shoal in the Straits of Malacca. In 1863 Donald McKay built a second Sovereign of the Seas, the year before his last clipper, the Glory of the Seas, sailed into Boston Harbor, closing with her launching a most brilliant chapter in the history of the American merchant marine.

SHIPPING INFORMATION

Weather Report, 6 P.M., May 29

Point Grey—Cloudy; southeast, light; 29.85; 57; sea smooth.

Estevan—Rain; southeast, fresh; 29.60; 47; sea rough.

Cape Lazo—Clear; southeast, fresh; 29.75; 49; sea rough.

Alert Bay—Rain; calm; 29.85; 56; sea smooth.

Ocean Falls—Overcast; calm; 29.60; 58; sea smooth. In, steamer Walhemo, 5:30 p.m., southbound.

Bull Harbor—Cloudy; calm; 29.68; 54; sea moderate. Steamer Gray, 5 p.m., 30 miles from Danger Rocks, bound Rose Harbor.

Dead Tree Point—Overcast; calm; 29.64; 50; sea smooth.

Prince Rupert—Overcast; calm; 29.50; 55; sea smooth.

VICTORIA, May 29. — Arrived: Manila Maru, Yokohama; Canadian Prospector, Orient; Arizona Maru, Seattle. Sailed: Manila Maru, Seattle; El Abeto, Buckley Bay; Arizona Maru, Yokohama.

PORTLAND, May 29.—Arrived: Richmond, San Francisco; Florence Luckenbach, New York; Ryder Hanify, San Pedro. Sailed: Culburra, San Pedro; Sinaloa, Central American ports.

TACOMA, May 29.—Arrived: Steel Age, Steel Maker, New York; Northland, San Francisco. Sailed: Meriden, Seattle; La Purisima, Port Luis; Ryko Maru, Gray's Harbor; Commercial Trader, New York via Seattle; Steelmaker, New York.

SAN FRANCISCO, May 29.—Arrived: Robin Hood, New York; Hauraki, Powell River; Manukai, Hilo; Lima, Gothenburg; Virginia Dollar, Hamburg; Johan Poulsen, Astoria; Mystic, Mobile; Margaret Dollar, Marseilles. Sailed: West Notus, Portland; Edna, Seattle; Eurydames; London; Caspar, Caspar; Sven, Aberdeen; Ventura, Sydney; Captain A. F. Lucas, Seattle.

SEATTLE, May 29.—Arrived: La Purisima, Tacoma; Apex, Anacortes; Manila Maru, Orient; Fred Baxter, Eagle Harbor. Sailed: Northland, Steel Age, Steel Maker, Tacoma; H. F. Alexander, San Francisco; La Purisma, Port San Luis.

Arrived

NEW YORK, May 29.—Mongolia, Hamburg; President Monroe, London; Majestic, Southampton; Chicago, Havre.

YOKOHAMA, May 29.—Canadian Freighter, Vancouver; Calcutta Maru, San Francisco; President Jackson, Tacoma.

KOBE, May 26.—Unita, San Francisco.

LONDON, May 28.—Cardiganshire, Seattle.

HONG KONG, May 28.—President Cleveland, San Francisco.

SHANGHAI, May 28.—Shidzuoka Maru, Seattle; West Kenta, Portland.

ANTWERP, May 25.—Dinteldijk, San Francisco.

HONG KONG, May 26.—Handawa, Portland.

NEWCASTLE, May 27.—Beregar, San Francisco.

SOUTHAMPTON, May 28.—Aquitania, New York.

Sailed

NEW YORK, May 29.—Princess May, Kingston; Mauretania, Southampton; Bremen, Bremen; Canopic, Bremen; Stockholm, Gothenburg; Swainby, Montreal; Eastern Leader, Hull.

YOKOHAMA, May 26.—Empress of Asia, Vancouver; West Jessup, Portland.

TIDES AT VICTORIA
MAY, 1923

Day	Time. H.M.	Ht. Ft.	Time. H.M.	Ht. Ft.	Time. H.M.	Ht. Ft.	Time. H.M.	Ht. Ft.
1 ..	3:11	8.8	8:32	1.2	13:38	7.4	21:20	8.3
2 ..	3:45	8.8	10:07	1.0	17:48	7.5	22:10	8.3
3 ..	3:13	8.8	10:55	0.8	19:23	7.6	23:04	7.1
4 ..	3:34	8.6	11:45	1.1	20:02	7.6	.....	.....
5 ..	0:16	7.4	4:22	8.3	12:27	7.4	22:38	6.9
6 ..	1:37	7.8	5:48	7.7	13:30	7.0	22:46	6.1
7 ..	.....	.....	.....	.....	14:38	6.7	23:16	5.3
8 ..	.....	.....	.....	.....	15:17	6.3	23:36	5.1
9 ..	7:11	5.9	8:33	5.5	16:05	6.0	23:49	5.1
10 ..	7:21	5.3	9:15	4.8	17:00	6.0	23:59	5.3
11 ..	7:39	4.6	10:03	4.0	17:60	6.2	.....	.....
12 ..	8:13	4.2	7:52	4.0	18:27	6.2	19:39	6.0
13 ..	8:57	4.0	8:17	4.0	18:74	6.4	19:38	6.0
14 ..	1:05	6.2	3:43	5.6	17:24	6.7	20:05	6.4
15 ..	1:33	6.2	4:32	6.2	18:21	7.0	20:40	6.8
16 ..	1:49	6.2	5:44	6.8	.....	.....	.....	.....
17 ..	1:53	6.2	10:16	1.7	.....	.....	.....	.....
18 ..	2:06	6.3	11:44	1.6	.....	.....	.....	.....
19 ..	2:06	6.3	11:44	1.5	.....	.....	.....	.....
20 ..	2:40	6.2	12:28	1.0	.....	.....	.....	.....
21 ..	3:08	6.1	13:14	0.7	21:48	7.8	.....	.....
22 ..	3:08	7.2	4:21	7.4	15:46	8.0	21:44	7.7
23 ..	3:48	7.3	5:13	7.6	16:31	8.1	22:32	7.9
24 ..	4:12	6.0	5:33	6.1	16:20	8.3	22:44	8.1
25 ..	5:20	4.8	10:50	0.0	16:21	8.3	23:16	8.3
26 ..	6:13	4.2	12:12	0.1	16:57	8.2	23:47	8.3
27 ..	7:01	3.8	13:13	0.4	18:13	8.0	.....	.....
28 ..	8:14	3.5	7:40	1.6	14:33	8.0	20:09	8.3
29 ..	9:48	3.1	8:43	2.1	15:02	7.9	20:03	8.7
30 ..	1:21	6.3	8:12	6.6	15:01	7.6	20:56	7.1
31 ..	1:53	6.3	9:55	6.6	16:07	7.7	21:31	7.2

The Time used is Pacific Standard, for the 120th Meridian west. It is counted from 0 to 24 hours, from midnight to midnight. The figures for height serve to distinguish High Water from Low Water. Where blanks occur in the tables the tide rises or falls continuously during two successive tidal periods without turning.

The Height is in feet and tenths of a foot, above the average level of lower Low Water.

Equimalt—To find the depth of water on the sill of the drydock at any tide, add 18.0 feet to the height of High Water as above given.

SUNRISE AND SUNSET

Time of Sunrise and Sunset (Pacific Standard Time) at Victoria, B.C., for the month of May, 1923:

Day	Sunrise	Sunset	Day	Sunrise	Sunset
1	4:56	7:35	17	4:31	7:47
2	4:53	7:36	18	4:30	7:48
3	4:51	7:36	19	4:28	7:49
4	4:49	7:39	20	4:27	7:51
5	4:48	7:38	21	4:26	7:52
6	4:47	7:39	22	4:25	7:54
7	4:46	7:39	23	4:24	7:55
8	4:44	7:34	24	4:23	7:56
9	4:43	7:30	25	4:22	7:58
10	4:41	7:37	26	4:21	7:59
11	4:40	7:38	27	4:21	8:00
12	4:38	7:40	28	4:20	8:01
13	4:37	7:41	29	4:19	8:02
14	4:36	7:43	30	4:18	8:03
15	4:34	7:44	31	4:17	8:04
16	4:33	7:46			

The Meteorological Observatory, Gonzales Heights, Victoria, B.C.

TRANSPACIFIC MAILS
MAY, 1923
China and Japan

Empress of Canada—Mails close May 3, 4 p.m. Due at Yokohama, May 14; Shanghai, May 18; Hong Kong, May 19.

Philosofsiea—Mails close May 18, 4:30 a.m. Due at Yokohama, May 24; Hong Kong, June 7.

President Jackson—Mails close May 14, 4 p.m. Due at Yokohama, May 24; Shanghai, May 31; Hong Kong, June 4.

Empress of Russia—Mails close May 17, 4 p.m. Due at Yokohama, May 28; Shanghai, June 1; Hong Kong, June 7.

Arabia Maru—Mails close May 22, 4 p.m. Due at Yokohama, June 6; Shanghai, June 16.

NEW MASTER GOES OUT ON AUSTRALIA

Captain W. Dixon Hoperoft, formerly master of the Empress of Russia, and for the past year relieving master for the Canadian Pacific transpacific fleet, will be on the bridge of the Empress of Australia when the big liner leaves for the Orient on Thursday evening. Captain S. Robinson, the vessel's regular commander, has been called to Montreal.

SALVAGE CREWS TAKE NO CHANCES

SAFETY SUPPLANTS ROMANCE AT TUSCAN PRINCE WRECK

Suspension Bridge Links Ship to the Shore in Place of Trusty Lifeline Formerly Used

Mindful of the disturbing experience of several months ago, when two members of the crew were marooned for two days on the wreck, the salvage gangs of the Salvor, now busy on the Tuscan Prince in Barkley Sound, are indulging in no trifling with the Pacific. The two castaways on that occasion were without a drop of water to drink during their period of imprisonment, and, finally, to banish the spectre of death from thirst, made their precarious way to shore hand over hand along the frayed and weakened lifeline by which the crew of the vessel had reached safety at the time of the wreck.

Although the trusty lifeline is still stretched from the ship to shore, it is retained by the Salvor's men as a reminder of its past usefulness only, and not as a reserve avenue of escape should the sea again become boisterous for days at a time. To cope with such contingencies, and in addition to further the daily work, a fine suspension bridge of seventy feet in length now connects the hulk of the wrecked steamer with Austin Island, and the salvage workers can run back and forth as they require at all times of the day and night, regardless of the state of the sea. No more such stirring adventures as that of the castaways are possible.

Another handy contrivance established by the salvage crew to facilitate their work is a pipeline running from the Tuscan Prince to Austin Island and across it to its far side. This is to insure a sufficient supply of water at all times. The weather has been so uncertain since the Pacific Salvage Company dispatched the Salvor to the wreck, several weeks ago, that the salvage ship found it difficult to keep the donkey boiler, rigged up on the deck of the wreck, supplied with water. Finally a line of pipe was suspended from the Tuscan Prince to the shore, and carried all the way across the island to the far side. Now, when the boiler is in need of water, all the Salvor men need do is run around to the lee of the island, connect up with the pipe and pump aboard all required.

The work of salving the cargo of the lost ship is progressing favorably. Five hundred cases of glass have been recovered already. It will be another two months or so, however, before the vessel is completely stripped.

PILOTS GOING FAR AFIELD FOR SHIPS

Red Bird, Bound for Port Alice, Met at Flattery—Has Sulphur Cargo for Pulp Mill

Pilotage developments at Victoria during the past year have brought the pilot service in these waters to a very high degree of efficiency. Ships are being met at great distances from port, the pilots often running considerable weather risks to do so.

When the steamer Red Bird arrived at Port Alice yesterday morning, she had aboard Captain J. Barberie, of the B.C. Pilots, who joined the vessel at Cape Flattery. Captain Barberie and Boatman Harold Sweeney went down the Strait in the pilot boat on Monday and waited for the Red Bird in Nesh Bay, just inside Flattery on the Washington side. It was about sixty miles from Victoria, consequently, that they met the vessel.

The Red Bird is discharging sulphur at the Whalen pulp plant at Port Alice. She is from Texas.

TRAVEL EAST
ON THE
Continental Limited

ELECTRIC LIGHTED STEEL TRAIN RUNNING THROUGH TO MONTREAL WITHOUT CHANGE
Leave Vancouver 7:45 P.M.

COAST STEAMSHIP SCHEDULE
Vancouver—Prince Rupert

S.S. Prince Rupert Mon., 12:00 Mid. To Anyox
S.S. Prince George Thurs., 12:00 Mid. To Stewart

Tickets issued and baggage checked THROUGH from Victoria

Canadian National Way National

911 Government St. Phone 1242

E. & N. Railway
Commencing Sunday June, 3

And every Sunday thereafter, until August 26th, the afternoon train from Wellington will be put back two hours, leaving there at 3:10 o'clock and arriving Victoria 7 o'clock standard time.

L. D. CHETHAM,
District Passenger Agent

Why Not

Take a clean, cosy room in a modern, fireproof building; quiet but central for all street cars and theatres. Terms from $3.50 per week.

AT THE CECIL

Blanshard Street, Next to Public Library
Phone 13180

CREW MEMBERS WIN SHIPBOARD DISPUTE

Defaulters From El Abeto Quit Vessel Without Interference and Leave for Seattle

The dispute between Captain Iverson, of the American steamer El Abeto, and the four firemen and oilers who insisted on leaving the ship here was settled yesterday with the departure of the men for Seattle on the afternoon steamer. No action was taken against them here, and none will be launched across the border, it is understood. Owing to the provisions of United States shipping law, a rather complicated situation arose when they determined to leave the vessel here, and they could not have been tried without the consent of the American consul and all parties concerned, including themselves. They were accordingly treated as though they had never gone ashore in this port, and allowed to return to the United States without interference from the police or immigration authorities.

New men were secured yesterday replacing the defaulters, and the El Abeto left for the Queen Charlotte Islands at 4 p.m. She will load spruce at Buckley Bay for Los Angeles.

WOULD BUY ENTIRE U.S. SHIP FLEET

WASHINGTON, May 29. — The Shipping Board will investigate thoroughly the offer of more than $1,000,000,000 received yesterday, for the entire Government merchant fleet, Chairman Lasker said today, and if the bidders back up their proposal, "there can be no doubt the board will make the award to them."

The offer was presented by John W. Slack, president of the Columbia Postal Supply Company, of Silver Creek, N.Y. It proposed to pay $1,051,000,000 "for all ships, active and inactive, and all other property of the United States Shipping Board, personal and mixed, initial payment of $51,000,000 would be made on October 1, 1923, and $50,000,000 yearly thereafter until the entire sum had been paid."

Ask this question

When you are urged to buy another baking powder because it costs less than Royal, ask—*"Is it made from Cream of Tartar?"*

ROYAL
Baking Powder

Made from Cream of Tartar derived from grapes

Contains No Alum—Leaves No Bitter Taste

MADE IN CANADA

WHEN YOU GO TO **SAN FRANCISCO**
for Good Accommodations at Moderate Rates
Stop at HOTEL STEWART

On Geary St., just off Union Square, in the midst of the best stores, cafes and theatres. Hotel-like comfort and splendid service at very moderate rates. The best known meals in the United States. Breakfast, weekdays and Sundays, 50c, 60c and 75c; Lunch, weekdays, 65c, Sundays, 75c; Dinner, weekdays, $1.25, Sundays, $1.50. Room rates furnished upon request. To insure positive accommodations, definite reservation before arrival is advised. Municipal car line passes the door. Stewart Bus meets trains and steamers.
Chas. A. and Margaret Stewart, Proprietors

Vancouver Island

HOLD CELEBRATIONS AT QUALICUM BEACH

Victoria Day Fittingly Observed at Up-Island Resort—Pupils and Empire Day

QUALICUM BEACH, May 26.—The fine weather and beautiful sunshine on Victoria Day, were a great blessing to everyone, especially the young ones. A programme of sports, games, competitions, etc., had been arranged to take place on the beach in the afternoon, these were greatly enjoyed by the children.

Teas were served at the old boathouse tea gardens by the ladies of St. Mark's Guild, who also ran a fancy-work stall. Houp la, fortune-telling, and a clock golf competition proved very popular attractions. The clock golf competition was run by Mr. Barthorpe, the winners were: The Rev. J. W. Dobbin, B.A., and Mr. Geo. Wilton who tied.

The sports which were mainly for the young folks, were in charge of Dr. Ragg, who acted as starter, and Rev. McPopham and Mr. H. J. C. Poore, who acted as judges.

There was an entrance fee for the sports, the proceeds (amounting to over $100) from the teas, fancy-work stall competitions, etc, went to St. Mark's Guild fund for the new church.

Thanks to the efforts of the various ladies and gentlemen helping, everything passed off very satisfactorily.

Empire Day Observed

The following interesting Empire Day ceremony and programme was performed by the pupils of the Qualicum Beach schools, under the supervision of the principal, Mr. H. J. C. Poore:

Line-up outside school; flag is hoisted by Gerald Gaffney; "God Save the King;" flag is saluted.

Inside school—Recitation, "Children of the Empire," Catherine Morgan; essay, "What Empire Day Means," best in Senior V Reader, Edith Forrester; best in Entrance Class, Barbara White and Catherine Morgan; recitation, "Land of Our Birth," Effie Gaffney; recitation, "The Union Jack," Violet Forrester; essay, "How the Union Jack Was Formed," best in IV Reader, Dorothy Stewart; best in V Reader, Harry Phillips; recitation, "Recessional," Dorothy Stewart; speech, Mr. C. J. Barthorpe; song, "O Canada."

The local patrol of Girl Guides, under Patrol Leader Mary Money, formed up for the ceremony. Mr. C. J. Barthorpe made a very interesting and appropriate speech, to the pupils, after which Patrol Leader Mary Money proposed a vote of thanks, which terminated the programme.

Consolidated School

A meeting was held in the Schoolhouse on Wednesday evening, May 23, of the trustees of the Coombs, Hilliers and Qualicum Beach School Boards, to arrange with Mr. Fullerton, of Vancouver, regarding a site for the proposed consolidated schools to be built here. Mr. Fullerton is generously donating the land. A site was chosen at the corner of Primrose Street and First Avenue. Plans are being considered for the building, and it is hoped that a start will be made on the same in the near future.

Successful Sale of Work

The proceeds of the sale of work held by St. Mark's Guild last week realized the splendid sum of well over $200.

Many Visitors and Tourists

Visitors and tourists are arriving in quite large numbers, the beautiful golf course attracting many who like to come to a charming sea side resort and indulge in their favorite pastime.

SALT SPRING ISLAND HAS MERRY HOLIDAY

Successful Day of Sports and Festivities Arranged by Agricultural Association

Several visitors and Island residents were present on May 24 at the Mahon Hall and Agricultural Show Grounds, Ganges, where the Salt Spring Agricultural Association had arranged for a capital afternoon's entertainment. The programme of sports, which started at 1.45 p.m., was in the hands of a special committee, including Messrs. W. E. Scott, E. F. Gibson, T. F. Speed, Roberts, Wm. Evans, and the starter, F. Stacey. The following is the list of races and prize winners:

100 yards race for automobiles—1st, Dermot Crofton; 2nd, N. W. Wilson.

Egg and spoon race (girls under 15)—1st, S. Wilson; 2nd, D. Rowan.

100 yards flat race (boys under 15)—1st, A. Best; 2nd, J. McCallum.

Putting the spot—1st, A. Martin; 2nd, J. Whims.

100 yards flat race (open)—1st, F. Holland; 2nd, Dermot Crofton.

Sack race (boys under 15)—1st, A. Best; 2nd, P. Woods.

50 yards flat race (boys under 11)—1st, S. Heinekey; 2nd, G. Elliot.

50 yards flat race (girls under 11)—1st, M. Rowan; 2nd, I. Nelson.

Obstacle race (open)—1st, Dermot Crofton; 2nd, G. Shrove.

Obstacle race (boys and girls)—1st, G. Shrove; 2nd, T. Barradaile.

Public school race (200 yards)—Ganges school winners, 1st, A. Hynick; 2nd, J. McCullum.

Wheelbarrow race (boys under 15)—at, L. Mouat and P. Woods; 2nd, Judo and Tye.

50 yards race (girls under 15)—1st, B. Wilson; 2nd, V. Ackerman.

Quarter mile race (open)—1st, Desmond Crofton; 2nd, Dermot Crofton.

Obstacle race (boys)—1st, G. Hynick; 2nd, J. McCullum.

At the end of the sports the prizes were presented by Dr. Sutherland.

Later a splendidly contested football match took place between Gabriola and Ganges, which resulted in a win for the former, 1-0. The return match will take place at Gabriola on June 30.

A 4 o'clock tea under the management of Mrs. Percy Beech, assisted by Mrs. W. E. Scott, Mrs. N. W. Wilson, and others, was served on the prettily decorated tables round the hall; at the same tome dancing, for which Mr. P. Lowther supplied the music, was in progress.

The greatest attraction of the day to many of the visitors was a pretty series of tableaus, arranged by Mr. and Mrs. J. S. Jones. For these the stage was most beautifully and suitably decorated and the pictures were entirely represented by children.

In the evening the association arranged for a dance in the hall, and for this the music was supplied by the local orchestra, Messrs. A. Elliot, Fred Allen and J. Lundy. Mrs. Younge undertook the catering. After all expenses are paid the proceeds of the day will be used for painting the outside of the Mahon Hall.

The Ganges Chapter, I. O. D. E., assisted by the Dramatic Club, are holding a concert and dance for the benefit of the Gulf Islands Hospital, on Friday, June 1. Among those whose names appear on the programme are: Mrs. A. Blackburn, Mrs. C. Layard, Mrs. Cecil Baker, Mrs. Howland, Mrs. J. S. Jones, Miss Scott; Messrs. G. Wilkes, V. C. Best, V. Case Morris, Roberts, J. D. Hailey and others. A children's play and ballet, "Three Fairy Gifts," also the sketch "Unsulted" will be performed.

COBBLE HILL FOLK ENJOY CELEBRATION

Games and General Entertainment Make Successful Day on May 24—Crowd Present

COBBLE HILL, May 27.—Glorious weather favored the Victoria Day fete held at Cobble Hill, At about 10 a.m. the crowd started to assemble at the fete grounds, and by the afternoon nearly a thousand people must have gathered to celebrate and make merry.

The Kuper Island band, whose services had been kindly given for the occasion, arrived in the morning in charge of Father de Weert, and music was enjoyed throughout the day.

At 2 o'clock a rally of Boy Scouts, Girl Guides and school children took place at the War Memorial, under the direction of Sir Clive Phillipps-Wolley Chapter I.O.D.E., the regent, Mrs. Stewart-Macleod, being present. Mrs. Moss, O.B.E., addressed the gathering on the greatness of our Empire, and patriotic songs were sung, the band being in attendance.

A charming display of dancing, under the direction of Mrs. Balss, was given in the hall. A number of little girls gave English, Scotch and Irish dances.

Mary Ivatt, Anne Breton, Faith Balss, Ruth Makepeace, Marion Walton and Thora Nightingale danced the English folk dance, "Shepherd's Hay," having been trained by Mrs. Crewe. Dolly Robinson, Dorothy Bird, Joyce Slade and Myrtle Frayne did the Highland Fling, Miss Keene having taught them. Faith Balss, Marion Walton, Anne Breton and Mary Ivatt danced an Irish jig, which they had been taught by Mrs. Balss.

The little girls also sang two chorus songs, "Come Back, Sweet May," and "Pretty Betty."

Sports were managed by a committee of the Ancient Order of Foresters, of which Mr. Bomford was president. The results of the various events were as follows:

Boys, 6 years and under, 50 yards—1, L. Phillips; 2, B. Kyle.

Girls, 6 years and under, 50 yards—L. Morris.

Boys, 9 years and under, 50 yards—1, C. Stock; 2, E. Macklin; 3, W. Fletcher.

Girls, 9 years and under, 50 yards—1, A. Phillips; 2, E. Copley.

Girls, 15 and under, 100 yards—1, F. Oneda; 2, W. Bonner; 3, C. Lewington.

Girls, 15 and under, 100 yards—1, D. Sam; 2, E. Copley.

Men, 100 yards—1, H. Phillips; 2, C. Maklin.

Ladies, 100 yards—7, Mrs. Melhuish; 2, Mrs. Alsdorf; 3, Mrs. T. P. Barry.

Boys' sack race—1, W. Laird; 2, F. Sam.

Girls' sack race—1, E. Laird; 2, E. Copley.

Girls' three-legged race — Rosie Barry and Jessie Simpson.

Ladies' egg-and-spoon race — 1, Mrs. Martin; 2, Mrs. Melhuish.

Slow bicycle race—W. Pannell.

High jump—H. Phillips.

Bun-eating contest—W. Yates.

Band race, 100 yards—1, J. Guerin; 2, Dominic Joe.

Boy Scouts' tug-of-war—Duncan team.

Men's tug-of-war—Foresters' team.

Special prizes offered by the Sir Clive Phillipps-Wolley Chapter, I.O.D.E., for the school children were won by Peggy Slade, Sylvania School; essay on "Canada's Need of a Navy," Glover, Cowichan Station School, essay on "The Life of Lord Nelson;" and G. Grant, Cobble Hill School, on coloring the Union Jack.

A special prize offered by the Cobble Hill Girl Guides for the best poster advertising the Girl Guide concert, was won by Miss A. Barry.

Mrs. McMillan was in charge of the commissariat department, and with the assistance of Mrs. Alsdorf, Mrs. Melhuish, Mrs. Delome, and others of the Women's Institute, served lunch, tea and supper in the dining-room of the hall. There were also two refreshment stalls in the grounds superintended by Mrs. D. McPherson, Mrs. T. P. Barry, and Mrs. C. Macklin.

In the evening a combined dance and variety programme by the Cobble Hill Amateur Dramatic Club was given.

The net proceeds of the day are about $300, which will be devoted to hall funds.

LANGFORD

LANGFORD, May 28.—The Langford Scouts and Cubs, who are affiliated with the James Bay branch, Victoria, will greatly miss their patrol leader, Mr. Terrence Holmes, who has instructed them for the last year. He bid adieu to his Langford friends last Saturday, but expects to be back again in three months' time after his surveying trip on the Mainland.

The members of the Langford Women's Institute have undertaken to serve lunch on Wednesday, June 6, at the auction sale of cattle which is being held at Mrs. Savory's, "Swastika," Goldstream Road.

CHAMPION KNITTERS

MILWAUKEE, May 29.—Milwaukee has two world's champion marathon knitters. They are Miss Pearl Bennett, 19, and Mrs. Robert Staub, 33. After fighting off sleep for 56 hours, they split the $100 prize and went home.

MAY NOT ATTEND BIG CADET CAMP

INSPECTOR UNABLE TO ACCOMPANY HIS BOYS

Esquimalt Board Debates Whether They Should Go Under Supervision of Other Officials

The Esquimalt School Board, in session last night, took no action in respect to whether the Esquimalt school boys will attend the cadet camp this year, which will be held for six days, commencing on June 30, under the supervision of a member of the teaching staff of the Lampson Street School, or under the instruction of an outside cadet official, or whether the boys will attend the camp at all.

The question of the part that the Esquimalt boys will take in this matter was brought before the Board by Mr. Alex. Hutchinson, a teacher in the Lampson Street School, and cadet instructor of that institution. He said that he would be unable to attend the camp, and had written Capt. Cummings, who had informed him that in the event of his inability to go the Esquimalt lads would be attached to a Victoria cadet battalion and would go under canvas with it.

Trustee Sisman said that he thought it would be unfortunate if the recognized drill instructor of the school were not to attend the camp with the boys under his charge. Mr. Hutchinson had been supervisor of cadet training at the school and should be with the boys for a week in June, as he had directed them in cadet work throughout the year.

Should Be There

"We pay the teachers for twelve months, and, if necessary, we can have them come here during July and August," pointed out Trustee Mulcahy. He felt that the Esquimalt boys should not to go to camp unless under the supervision and in company with their own instructor, and he didn't think that the parents would approve of them going under an outside instructor.

"Do the parents of the boys want them to go to the camp at all?" was a question asked by the chairman, Trustee Mantrop.

"I do not know," replied Trustee Mulcahy.

Trustee Sisman declared that the Esquimalt cadets were keen for the annual Summer outing, and said that he didn't think that it would be fair to keep them from going. He then asked Mr. Hutchinson if he couldn't possibly attend the camp and supervise the boys, and if not, why not?

Mr. Hutchinson said that sickness in the family would prevent him from going, and he emphatically stated that he could not attend the camp. He mentioned that Mr. John S. Dee, a veteran of the Great War, had assisted him during the year with the cadet work at the school.

Mr. Dee was asked whether he could officiate as instructor, but he told the trustees that injuries received overseas would prevent him from attending the camp.

Trustee Mulcahy said that an outside cadet official would not show the same care for the boys as they would expect from the school's own instructor in cadet training, and he held that the Board would not be justified in allowing the boys to go into camp unless they went under their own instructor.

"Flogging a Dead Horse"

"You are flogging a dead horse," was Trustee Parkinson's terse remark on the whole affair. "You are trying to follow the same lines as the German Empire did thirty years ago."

Trustee Sisman discounted his colleague's statement, and added that he thought Mr. Hutchinson's reason for refusing to accompany the boys to camp was not a sufficiently good one to prevent him from going there.

A motion proposed by Trustee Parkinson that Mr. Hutchinson's statement be accepted by the Board found no seconder.

Trustee Mulcahy suggested that perhaps in a short while there might be vacancies on the teaching staff, and at that time the Board could appoint a man who could carry on the teaching work and attend to all the duties of cadet instructor also.

No decision as to what the Board would do in the matter was made.

Lauds Council and W.I.

On the motion of Trustees Parkinson and Mulcahy, the Board unanimously passed a resolution thanking the Reeve and Municipal Council for purchasing material for the surplices that members of the Esquimalt School Choir wore in the Maytime Frolic parade, and the members of the Women's Institute for making the surplices and assisting in the decoration of the floats.

Trustee Mulcahy proposed that a hearty vote of thanks be tendered to the Esquimalt Parent-Teachers' Association for a donation of $10 and to the ladies who worked so energetically to assure the construction of the float that so well displayed the boys' school sports. The motion was warmly endorsed.

Trustee Mantrop paid a compliment to the Reeve and Council for the splendid advertisement that they gave Esquimalt through the many floats that represented the district in the parade. Other members of the Board spoke highly of the value of the advertising that the district had received in this manner.

Accounts for the month, totalling $522.18, were ordered paid.

Six applications for positions on the teaching staffs of the Esquimalt schools were read. The writers will be informed that there are no vacancies.

NANAIMO PROMISED FERRY FACILITIES

Canadian Pacific's Intentions As to Autos—Lady, Long Resident in City, Dies Suddenly

NANAIMO, May 29.—A petition was received from the butchers in the city, at the city council meeting last evening, asking that body to pass a by-law fixing the closing hours for butcher shops at five o'clock instead of six o'clock, on week days, excepting Saturday night, when they asked that the closing hour be placed at nine. The petition was referred to the legislative committee for action.

Mayor Busby reported having, at the invitation of the C. P. R. officials, attended the inaugural trip of the Bellingham-Victoria ferry last week. He spoke in glowing terms of the trip, saying he had never enjoyed one more thoroughly, and had never received better treatment or more courtesy shown him anywhere. His Worship had been assured by Mr. Snell, of the C. P. R., that if accommodations at this end of the route were not sufficient, if the Charmer could not take care of all the autos wishing to cross, another boat would be put on.

The death occurred suddenly late last night, at the family residence, Nicol Street, of Sarah Purss, wife of David Purss. Although not in the best of health for the past few days, Mrs. Purss' illness was not regarded as serious, and her sudden demise last night came as a great shock to the family. The late Mrs. Purss was 48 years of age, a native of Hulford, Ayrshire, Scotland, and had been a resident of this city for twelve years. She is survived by her husband, four daughters, Margaret, Dorothy, Sarah and Nellie; and four sons, David, John, Archie and Gilbert, all residing at home. She leaves also three brothers, Mr. A. McBroom, Northfield; Gilbert, residing in Washington; and James, of Scotland; and one sister, Nellie McBroom, of Scotland.

Special services were conducted at St. Paul's Church on Sunday last by the Lord Bishop of the Diocese, Dr. Schofield, assisted by Archdeacon Paget, of Calgary, and the Rev. S. B. Ryall, B. A., the rector of St. Paul's. At the morning service the Bishop ordained Mr. Rowbotham a deacon of the church, the ordination sermon being preached by Archdeacon Paget. In the evening the Bishop confirmed thirty-five candidates who were presented by the rector.

In the city police court yesterday there were twelve cases before Magistrate Beevor-Potts. Fines ranging from $5 to $50 were levied for infractions of the street traffic regulations, motor vehicle act, liquor act and for driving without a licence.

BANK OF MONTREAL ISSUES STATEMENT

Half-Yearly Reports of Institution Testify to Soundness of Canada's Position

The half-yearly statement of the Bank of Montreal makes its appearance at an opportune time. Following on an extended study of the Bank Act by the Dominion Government, the report of the leading bank testifies in a striking manner to the soundness of the Canadian banking position. All over the world countries have been confronted with the necessity of adjusting their industrial and commercial problems, and wherever the banking position is sound there is a feeling that the solution for the greater portion of these situations will all the more readily be found.

During the past few years Canada's banking system has been put to a more severe test than ever before. In view of this, it will be of great advantage to the present banking system that the Bank of Montreal has been able to deal with the many and varied situations without in any way impairing its position of exceptional strength.

Advantage of Resources

It is well known that the past year has been a more than usually difficult one, because so many new situations had to be worked out. Here again the strength and resources of the Bank of Montreal have permitted of full co-operation being granted wherever the outlook seemed to justify it. At the same time it has evidently been possible to give special assistance to the Government in allowing ample time for the working out of the financial problems of the after-war period.

An analysis of the general statement indicates an improvement in the liquid position, as compared with the previous year. From the standpoint of the general public there should be special interest in the evidence afforded by the resumption of a gain in deposits. This is perhaps one of the surest signs of improvement in the country. As a result, deposits of the Bank have now gained to $548,572,173, against $544,428,407 in the corresponding period last year.

Large Liquid Assets.

Total assets now stand at $655,608,249, against $653,869,071, a year ago. Of this amount liquid assets amount to $361,803,184, equal to 60.86% of liabilities to the public. Included in liquid assets are cash on hand, as represented by gold and silver coin, Dominion notes and deposit in Central Gold Reserves, of $110,780,012. Among the principal accounts in liquid assets are Dominion and Provincial Government securities of $44,479,182, Canadian municipal and other securities $35,192,972, railway and other bonds $3,006,517, and cheques on other banks $21,656,980. The Bank is to be congratulated in a reduction of $600,000 in bank premises account which now stands at $10,000,000. This is the result, presumably, of the sale of buildings.

The Bank's general business reflects, as was to be expected, the less active business conditions in the country. Total current loans and discounts are $274,752,020 as compared with $299,278,332 last year. Of this amount current loans in Canada total $230,135,636, and loans to municipalities $27,273,425.

Smaller Profits Made

The profit and loss account shows earnings slightly less than for the corresponding period in the previous fiscal year. They, however, permit of the payment of the usual dividends and contribution to surplus account. The profits for the half-year amounted to $2,209,125, equal to 8.11% upon the capital, or 4.01% upon the combined capital and reserve funds of the Bank as compared with $2,221,426 last year. The balance carried forward was $558,815 and with the profits for the half-year brought the total available for distribution up to $2,767,946. The payment of the regular dividends required $1,635,000, and provision for taxes to Dominion Government, $250,000, leaving an amount to be carried forward for the half-year of $324,126, or a total of $882,941.

ABSENT FIFTY YEARS, EX-SOLDIER RETURNS

YORK, Pa., May 29.—Believed to be dead after an absence of 50 years, Lee Dixon, a former Indian fighter, who was with the wagon train at the time of the massacre on Big Horn River when General George A. Custer was killed, returned to York today and surprised his sister, Mrs. Mary J. Reider. The sister was skeptical when Dixon confronted her and announced he was her brother. It was only after he answered satisfactorily questions concerning their childhood days that she was convinced. There was then a joyous reunion. Dixon is 72 years old.

DAVID SPENCER, LTD.

BEST QUALITIES — Store Hours—9 a.m. to 6 p.m.; Wednesday to 1 p.m. — SUPERIOR VALUES

TELEPHONE EXCHANGE TO ALL DEPARTMENTS—7800

Sports Skirts

New, Neat Styles

$3.90

Better values than these could scarcely be imagined. The skirts are made from an excellent quality cloth, patterned with light and dark stripes, and made with pockets and belts. Some being trimmed with buttons. This is a chance to get a fashionable skirt for tennis or golf at a bargain. Sizes 24 to 30 ..... $3.90

—Mantles, Main Floor

Children's Cotton Bathing Suits 90c

Cotton Bathing Suits, suitable for boys or girls, navy trimmed with orange, white or red. They have round neck and are made with skirt. Sizes 2 to 12 years at, a suit ... 90¢

—Children's, 1st Floor

Plaid Skirts at $6.90

Plaid Skirts in latest styles, pleated or plain. They are shown in all the newest popular shades, dark or light. The sizes range from 24 to 30. A big value for the half-day selling at $6.90

—Mantle Dept., 1st Floor

Corselettes

Sizes 32, 34 and 36

Special at $1.50

Corselettes of Pink Brocade, with an elastic section over the hips and four hose supporters; back hook style, and big value at $1.50

—Corsets, 1st Floor

Cotton House Dresses

A Bargain at $1.00

House Dresses of Unbleached Cotton, with skirt gathered on sides and trimmed with cretonne; full sizes. Special at, each $1.00

—Whitewear, 1st Floor

SILKS—at Special Prices

38-Inch Sylksheen, a pure silk of soft texture and in fast colors. A grade most suitable for dresses, lingerie, etc.; pink, peach, grey and navy. At, yard, $1.95

33-Inch Natural Pongee, of strong weave and suitable for children's dresses, etc. Special value at, a yard $1.00

30-Inch Ivory Spun Silk, excellent grade and ideal for lingerie. Special at $1.59

40-Inch Silk Georgette, a popular fabric for dresses, blouses, etc. A silk that drapes well. Shown in a full range of colors and special value at, a yard $1.95

38-Inch Striped Silk. A mixture of cotton and silk. Absolutely fast colors; launders easily. This is a most satisfactory fabric for dresses or pajamas. At, a yard, $1.98

—Silks, Main Floor

MEN'S TIES

4 Wednesday Bargains

Men's Fibre Silk Knitted Ties, patterned with bar or fancy stripes. Special at ... 49¢

Men's Fibre Silk Knitted and Silk Mixture Ties, wide end shapes, patterned with fancy dots and stripes. Values to $1.00. Clearing at 65¢

Men's Silk Knitted Wash Ties, patterned with colored fancy stripes on a white ground. Special ..... 25¢

Men's All Silk Ties, new stock and the very latest in silk knitted ties. These are suitable for sports wear and are big values at, each $1.00

—Men's Furnishings, Main Floor

Flannel Sports Suits

For Women and Misses

A Wednesday Value at $12.95

This is an opportunity to get a smart style, good grade suit at a low price. The coats are designed in straight effect, with tuxedo collar, narrow belt and pockets piped with cream. The prevailing shades are reseda, saxe and scarlet. The skirts are of cream flannel, slightly gathered under a narrow belt. They are very smart suits, the colors being very attractive. You will be impressed with values they represent at $12.95

—Mantle Dept., 1st Floor

Muslin, Dimity and White Jean

MIDDIES

Clearing at $1.00

Blouses of excellent grade muslin and dimity, with short or long sleeves and Peter Pan collars; tuck-in styles only, and trimmed with contrasting colors of fine knife pleatings. Sizes 34 to 40. Special at, each, $1.00

White Jean Middies, suitable for outing wear, picnics, boating or tennis. They have long or short sleeves and trimmed with collars, in shades of navy, pink, apple green or saxe. Sizes 36 to 40. Special value at $1.00

—Blouses, 1st Floor

Lace Curtains

$1.45 and $2.75 Pr.

Lace Curtains, 34 inches wide and 2½ yards long. A strong serviceable curtain, and exceedingly neat. Special at, a pair $1.45

Lace Curtains, 36 inches wide by 2½ yards long. Two excellent designs to select from. Exceptional values at, a pair $2.75

—Drapery, 2nd Floor

Baby Wear at Special Prices

Barracoats, of excellent quality flannelette, made with scalloped edges, stitched bands and fastened with tapes. Regular $1.75 values clearing at ..... 75¢

Gowns of Fine White Cotton, neatly trimmed with narrow lace edging; odd lines. Regular $1.25. Clearing at ..... 75¢

"Gertrude" Petticoats, trimmed with narrow lace and embroidery. Values to $1.50 for ..... 75¢

—Infants, 1st Floor

China Dept.

Bargains

Fancy Sugars and Creams at, a pair ..... 75¢

Fancy Cake Plates at, each ..... 65¢

Fancy Salad Bowls at, each ..... 50¢

Milk Jugs at, each, 15c, 20c, 25c, 35c, 45c, 55¢

English Painted Bowls, 20c, 25c and ..... 30¢

—Lower Main Floor

Garden Utilities at Special Prices

"Thousand Islands" Lawn Mowers, three only; 14-inch, 4 blades. Regular $11.75. On sale at, each $9.50

Garden Wheelbarrows, regular $8.25 for $6.95

3-Ply Half-Inch Corrugated Garden Hose, fully guaranteed. 50 feet, complete for $9.00

3-Ply Half-Inch Garden Hose, complete with nozzle. Special at $5.95

—Lower Main Floor